

1 Forum-East
1 : 35

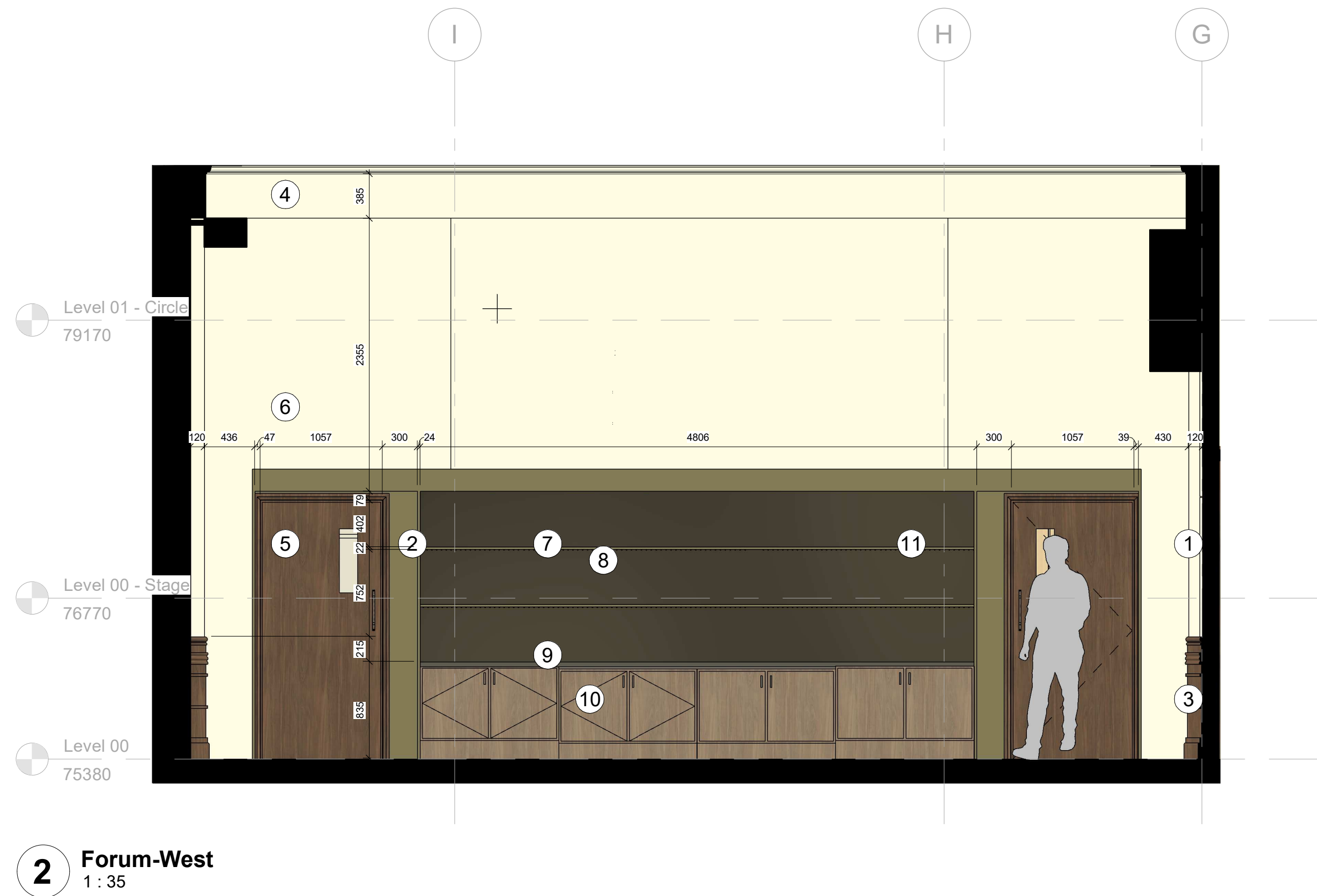

2 Forum-West
1 : 35

INTERNAL FINISHES MATERIALS KEY

① Painted Plasterboard - Warm White	⑤ Existing Dark Timber Door Panel	⑨ Stainless Steel Countertop
② Painted Plasterboard - Inchyra Blue	⑥ Painted Plasterboard - Warm Grey	⑩ Timber Cupboard Units - Mid Wood
③ Existing Dark Timber Panelling	⑦ Slatted Timber Cladding - Mid Wood	⑪ Existing Metal Decoration
④ Existing Plaster Coffered Ceiling - Painted Warm White	⑧ Timber Shelving - Mid Wood	

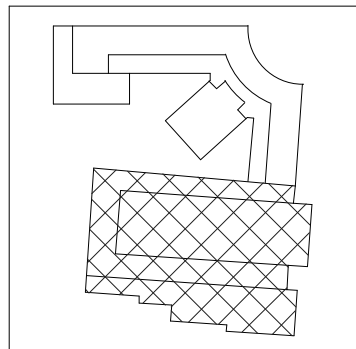

FelldenCleggBradleyStudios
LLP
Bath Office
Bath Brewery
Toll Bridge Road
Bath
BA1 7DE
t +44 1225 852545
e bath@fcbstudios.com

Rev	Status
P01	S3 Stage 3 - Client Review Issue 2
P02	S2 Stage 3 - Costing
P03	S4 Stage 3 Submission
P04	S2 Planning Submission
P05	S2 Planning Submission Update

Date
14/02/2022
21/03/2022
04/04/2022
28/04/2022
16/05/2022

Job/Drawing No
WTHC-FCBS-COL-ZZ-DR-A-4052
Watford Town Hall
Forum-Elevation-East&West

Revision
P05
Status
S2

Scale 1 : 35@A1
Date
Do not scale

Drawn
Checked
Author
Checker
FCBS project no 2044

All dimensions to be checked on site

