

No. 106
 Revision:
HOLLINS
 Architects, Planners &
 Planning Consultants
 21 Market Street
 Norwich, Norfolk
 NR1 1JF
 Tel: 01603 422222
 Fax: 01603 422223
 Email: info@hollins.co.uk
 Website: www.hollins.co.uk
 Client:
 Mr & Mrs C Webb
 Site:
 Pear Tree Farm
 Ashfield
 Project:
 Conversion of Farm
 Buildings
 Block:
 Proposed Block Plan
 Scale:
 1:150 @ A1 or 1:300 @ A3
 Date:
 Dec 2016
 Drawn by:
 RWF
 Drawing number:
16-061-210-C

No. 106
 Revision:
HOLLINS
 Architects, Planners &
 Planning Consultants
 21 Market Street
 Norwich, Norfolk
 NR1 1JF
 Tel: 01603 422222
 Fax: 01603 422223
 Email: info@hollins.co.uk
 Website: www.hollins.co.uk
 Client:
 Mr & Mrs C Webb
 Site:
 Pear Tree Farm
 Ashfield
 Project:
 Conversion of Farm
 Buildings
 Block:
 Floor Consent
 Barn Conversion
 Scale:
 1:50 @ A1 or 1:100 @ A3
 Date:
 Dec 2016
 Drawn by:
 RWF
 Drawing number:
16-061211-C

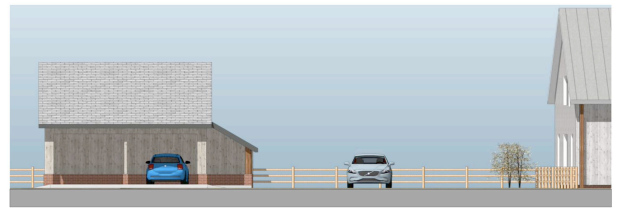

FRONT ELEVATION (East)



END ELEVATION (North)



SIDE ELEVATION (South)

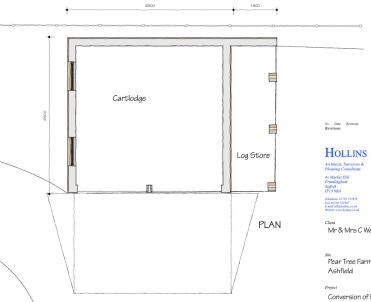

PLAN

No. 106
 Revision:
HOLLINS
 Architects, Planners &
 Planning Consultants
 21 Market Street
 Norwich, Norfolk
 NR1 1JF
 Tel: 01603 422222
 Fax: 01603 422223
 Email: info@hollins.co.uk
 Website: www.hollins.co.uk
 Client:
 Mr & Mrs C Webb
 Site:
 Pear Tree Farm
 Ashfield
 Project:
 Conversion of Farm
 Buildings
 Block:
 Proposed Cartilage
 Scale:
 1:50 @ A1 or 1:100 @ A3
 Date:
 March 2016
 Drawn by:
 RWF
 Drawing number:
16-061-213-A

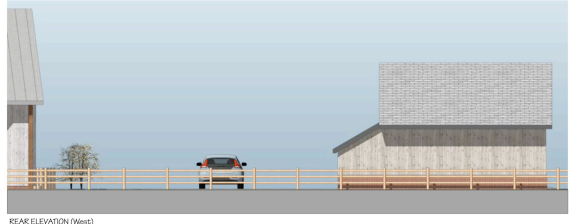

REAR ELEVATION (West)

Rev:	Date:	Revision:

t r a c i n g h o u s e s
 a r c h i t e c t s

Gosmore • Pulham Market • Diss • Norfolk • IP214XG
 Tel: 01397 608057 N: 07799112008 e-mail: robmf@zoo.co.uk

Project: Pear Tree Farm Barn Residential
 Ashfield

Drawing: Existing Approval

Scale: NTS Date: May 2022

Job Ref: Dwg No. Rev:

PEA - 005

This drawing is copyright. This drawing must not be scaled. Before commencing any work the contractor must set out and check all dimensions.