

- 1 Cut back over/retaining wall and reduce level. Tearing will be required on the side wall which forms the link building due to the different floor & ground levels.
- 2 Remove garage doors and partially brick up opening. Install new single door.
- 3 From new double doors into side wall of the garage. Install standard Celtic lintel over. minimum 150mm end bearings.
- 4 Remove window, adapt opening. Install new double doors.

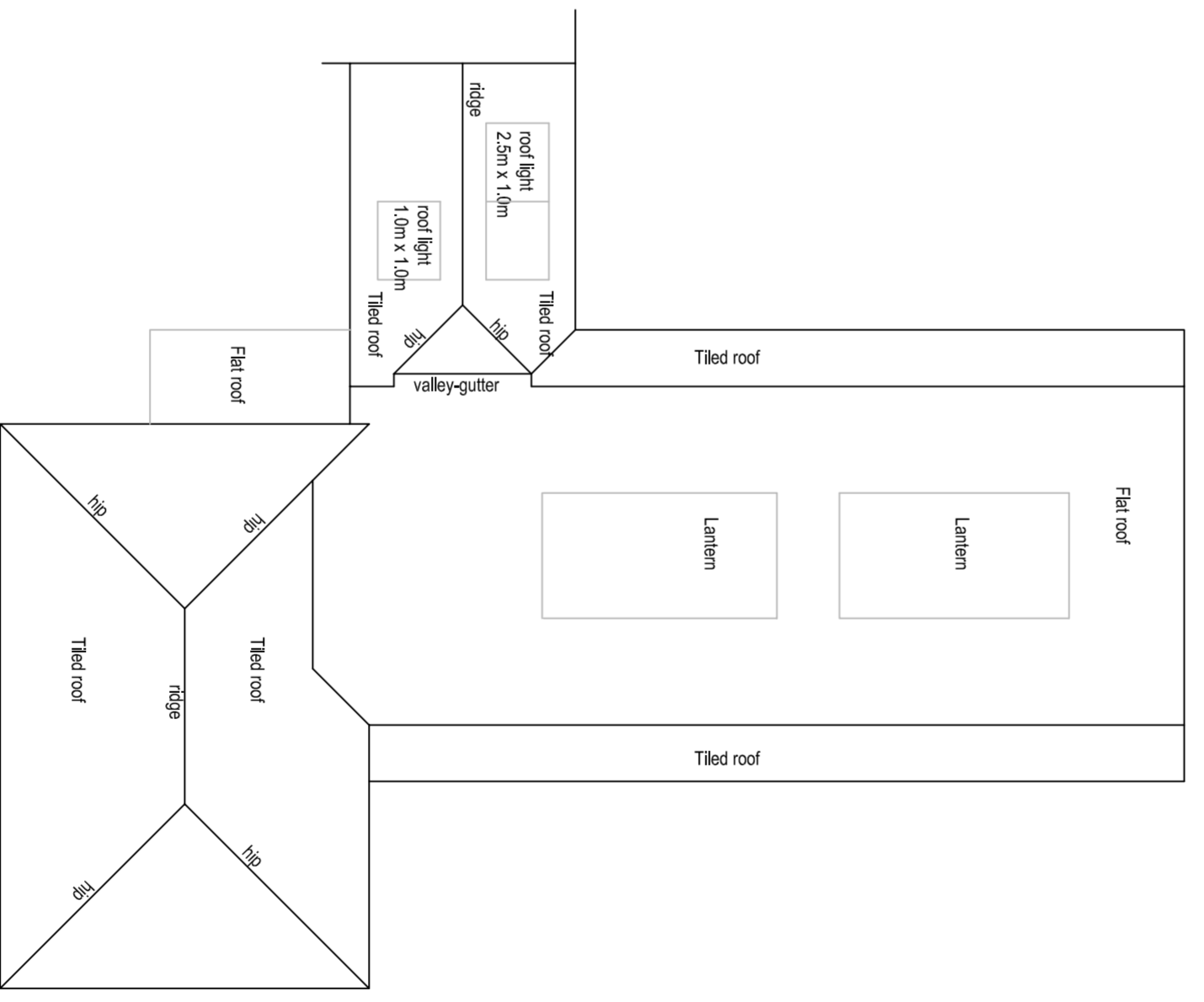
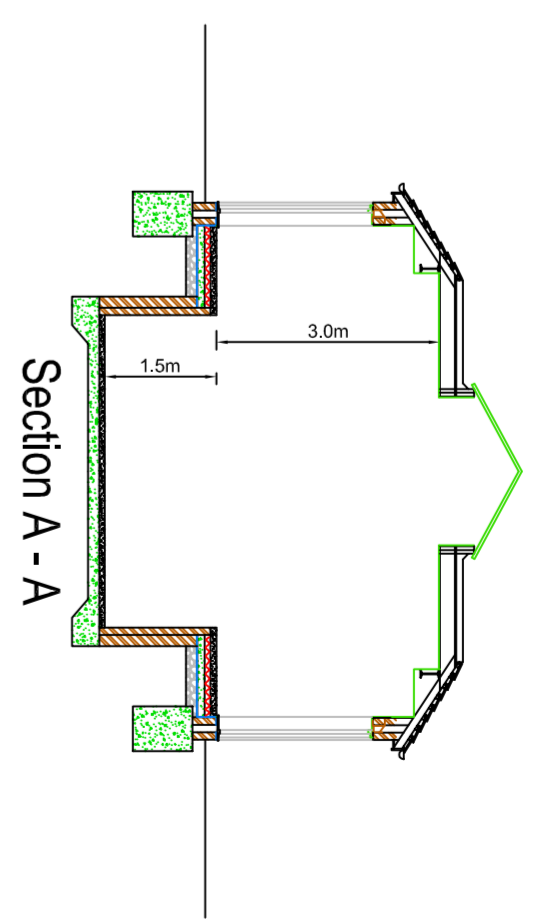

Roof Plan

	G & G Building Consultancy Ltd		13 Delvies Road, Maselli WS1 3JZ - 01922644843 / 0779 5412360 / 0782 1644890 gbeddows@ghlinterim.com
	Scheme Location: Tennial House, Roman Rd, Sutton Coldfield, B74 3AA		
Drawing Title: PROPOSED PHYSIO THERAPY POOL		Date: 30th September 2021	
Proposed Ground Floor		Scale: 1:100	
		Job / Drawing No: G002770/07c	