

- 1 Cut back dwarf retaining wall and reduce level. Tearing will be required to the side wall which forms the link building due to the different floor & ground levels.
- 2 Remove garage doors and tick up opening
- 3 From new double doors into side wall of the garage, install standard Cantic lintel over, minimum 150mm end bearings.
- 4 Remove window, adjust opening, install new double doors

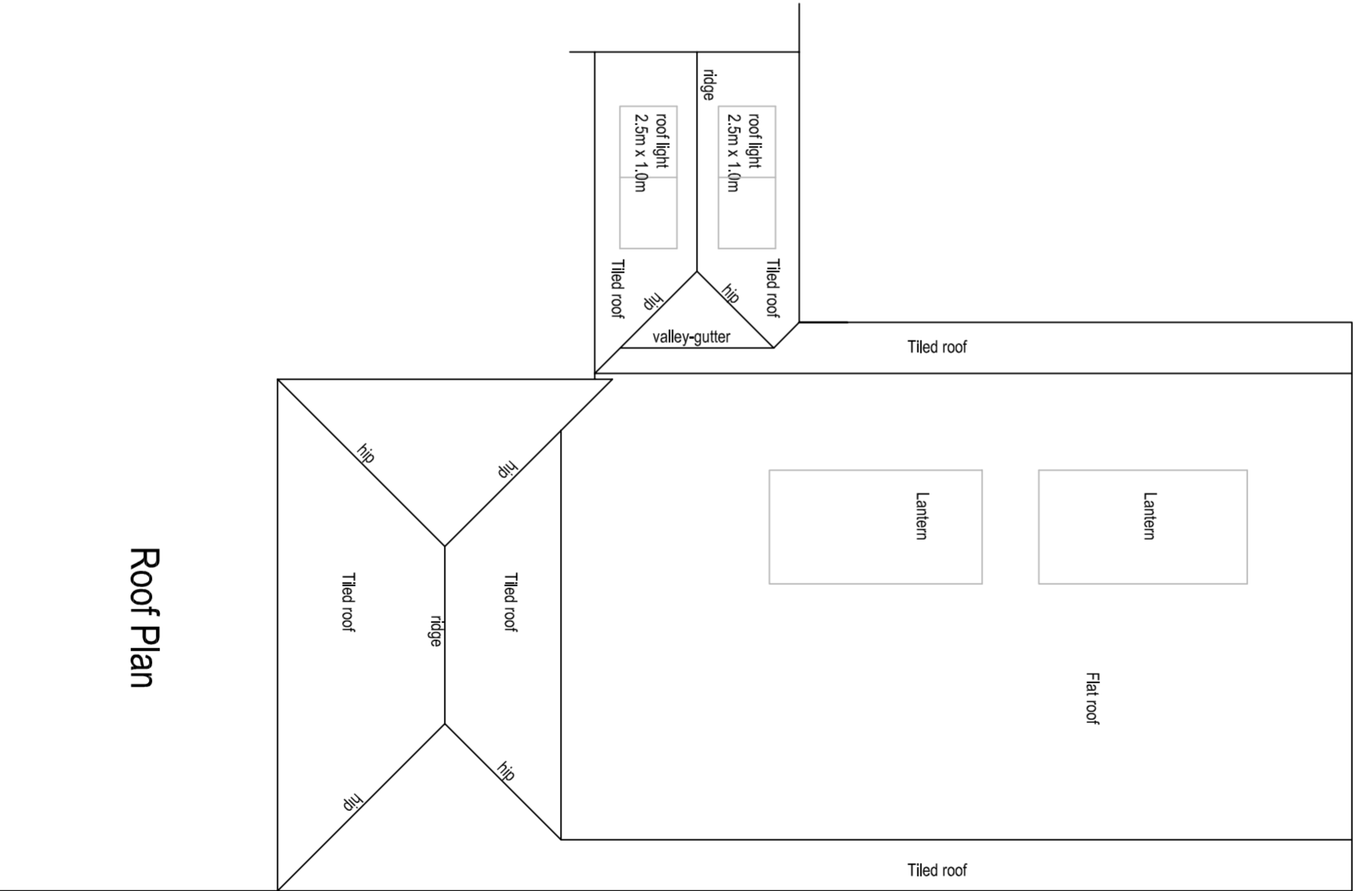
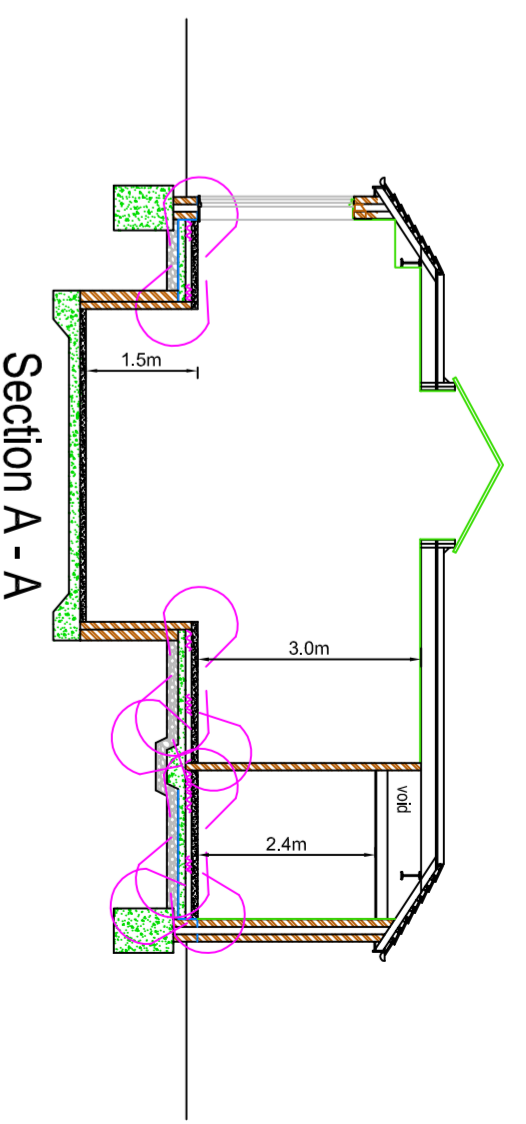

Roof Plan

		<b>G &amp; G Building Consultancy Ltd</b>	
		13 Delves Road, Marsill W51 3JZ - 01922644843 / 0779 5412360 / 0782 1644890 gbeddows@ghlinteral.com	
Scheme Location:		Tennal House, Roman Rd, Sutton Coldfield, B74 3AA	
Drawing Title:		PROPOSED PHYSIO THERAPY POOL	
Date:		16th June 2021	
Scale:		1:100	
Job / Drawing No:		G002770/059	