

BASEMENT LAYOUT
1:100@A3

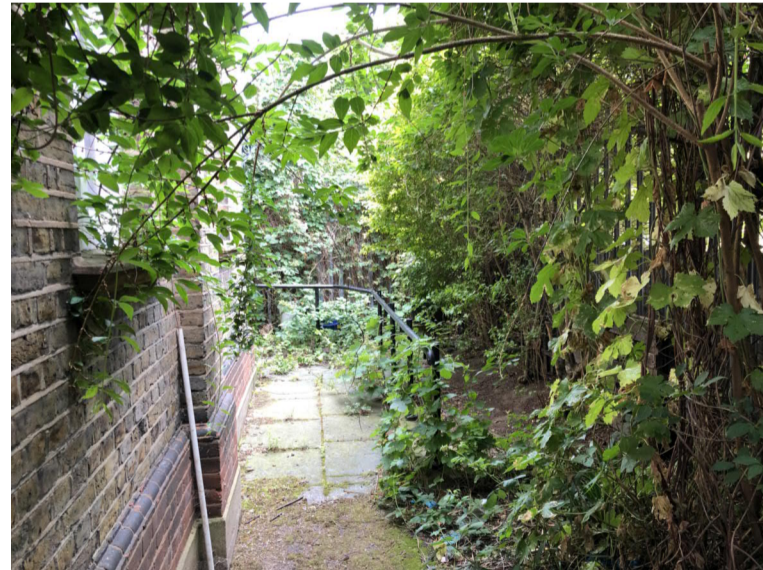

LOCATION A
(VIEW FROM GROUND LEVEL, REAR EXIT)



LOCATION B
(VIEW FROM GROUND LEVEL, SIDE GATE)

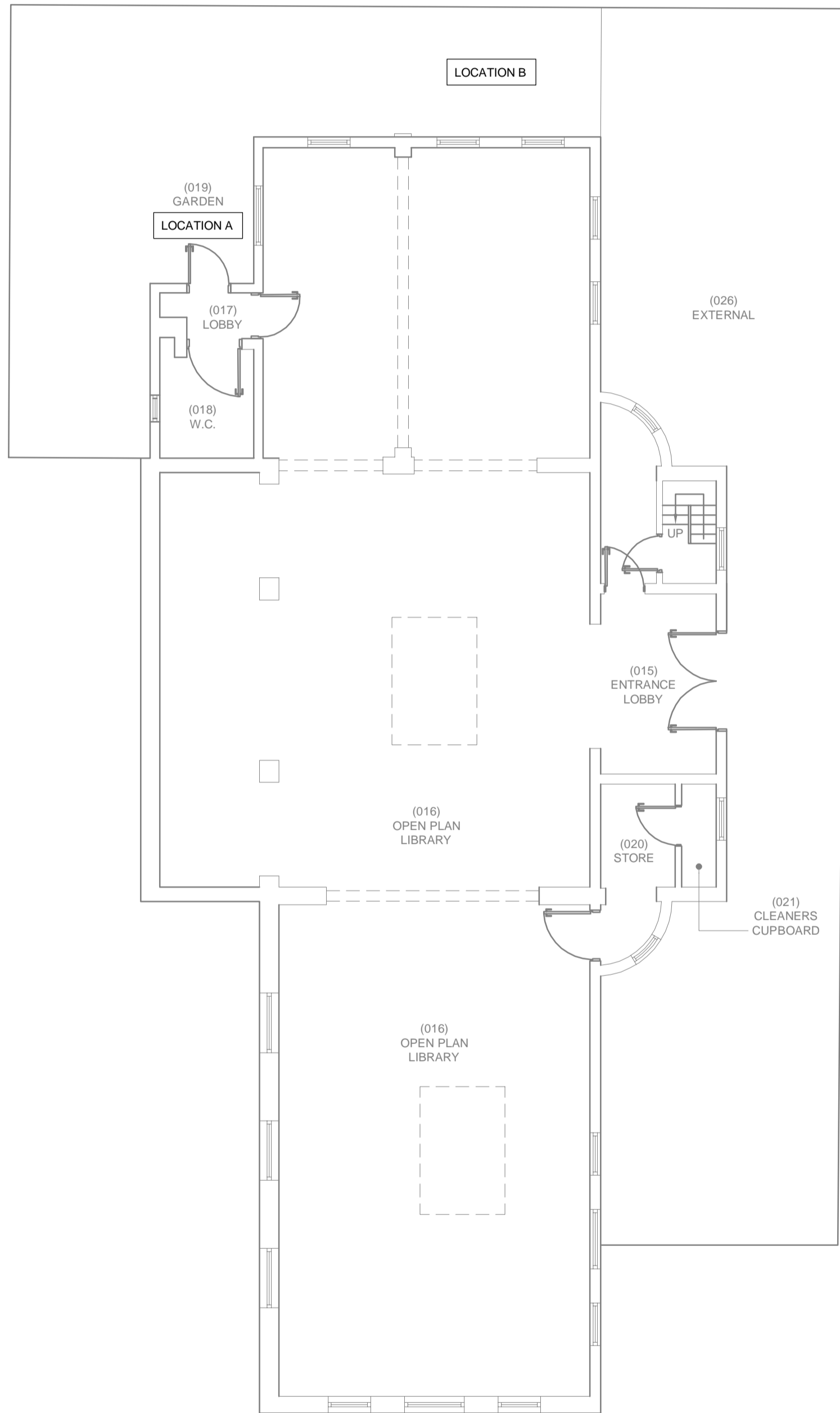

GROUND FLOOR LAYOUT
1:100@A3

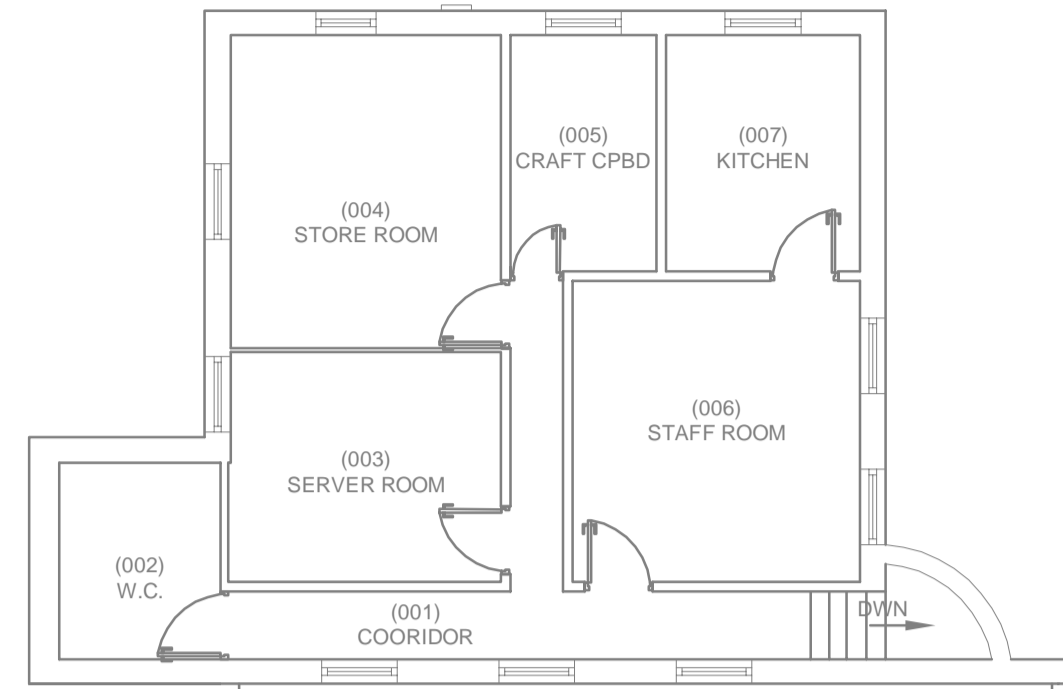

SECOND FLOOR LAYOUT
1:100@A1

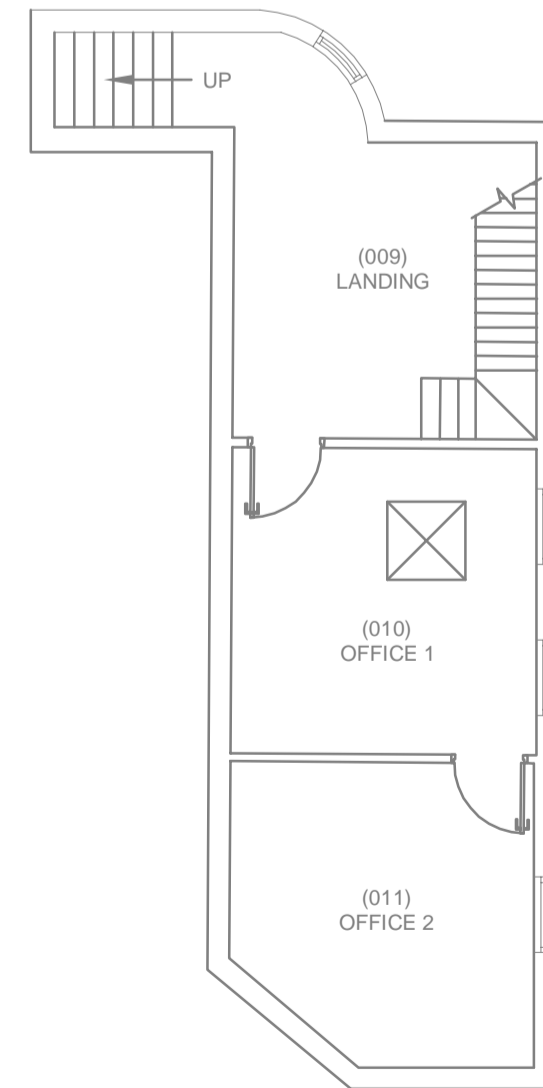

FIRST FLOOR LAYOUT
1:100@A1

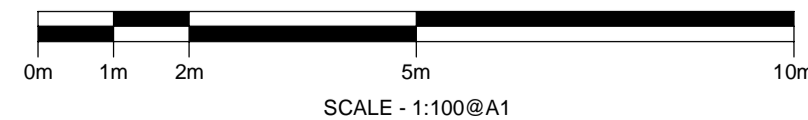

P	25.03.22	ISSUED FOR INFORMATION
REV	DATE	DESCRIPTION



8 Holgate Court, Western Road,
Romford, Essex, RM1 3JS

Tel: 01708 729070 www.davidmiles.co.uk

project
NUNHEAD LIBRARY

title
EXISTING FLOOR PLANS
PROPOSED MECHANICAL, BUILDERSWORK
& ASSOCIATED ELECTRICAL LAYOUTS

scale 1:100@A1 date MARCH 2022

drawn	checked	rev
SGK	CW	P

drawing no.
7277-MPL-105

PLANNING

DO NOT SCALE FROM THIS DRAWING
This drawing is copyright and is the property of David Miles & Partners Ltd.
It is to be used between the client and the client.
Any reproduction without the written permission of David Miles & Partners Ltd is strictly prohibited.