

Existing Ground Floor Plan

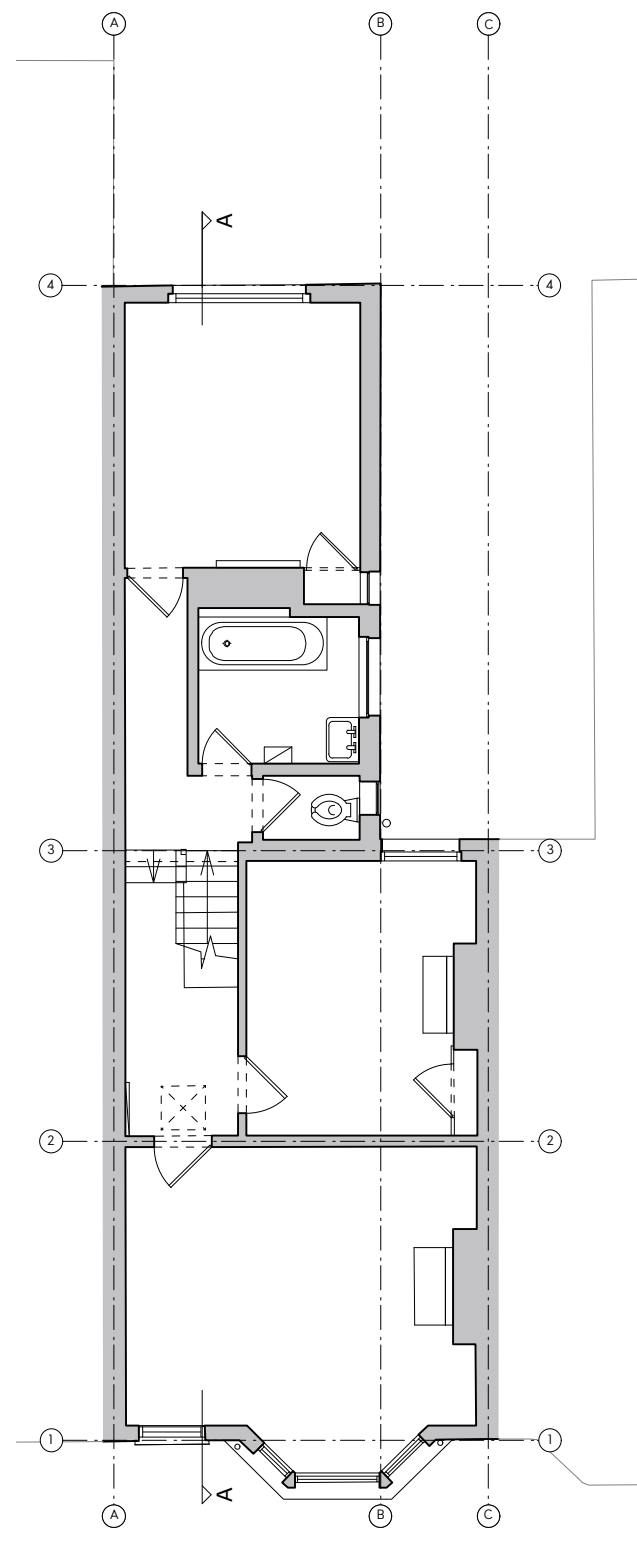

Existing First Floor Plan

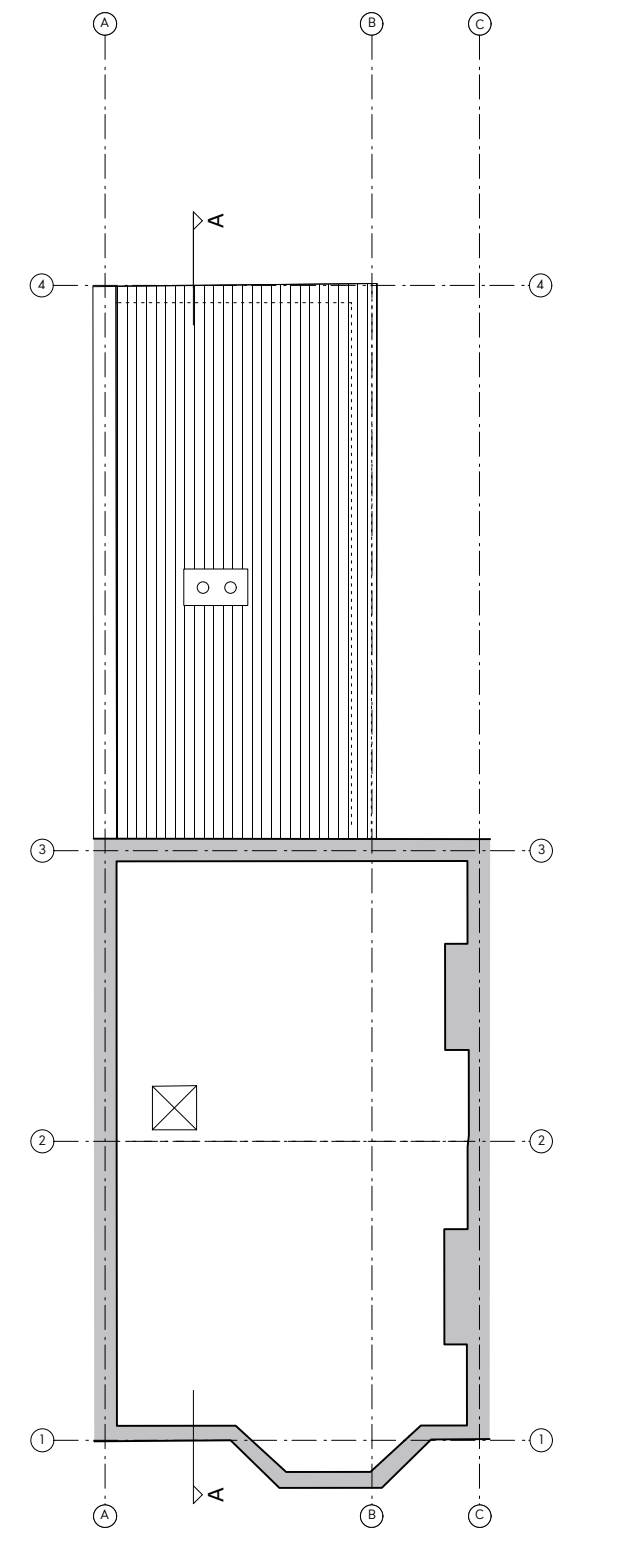

Existing Second Floor Plan

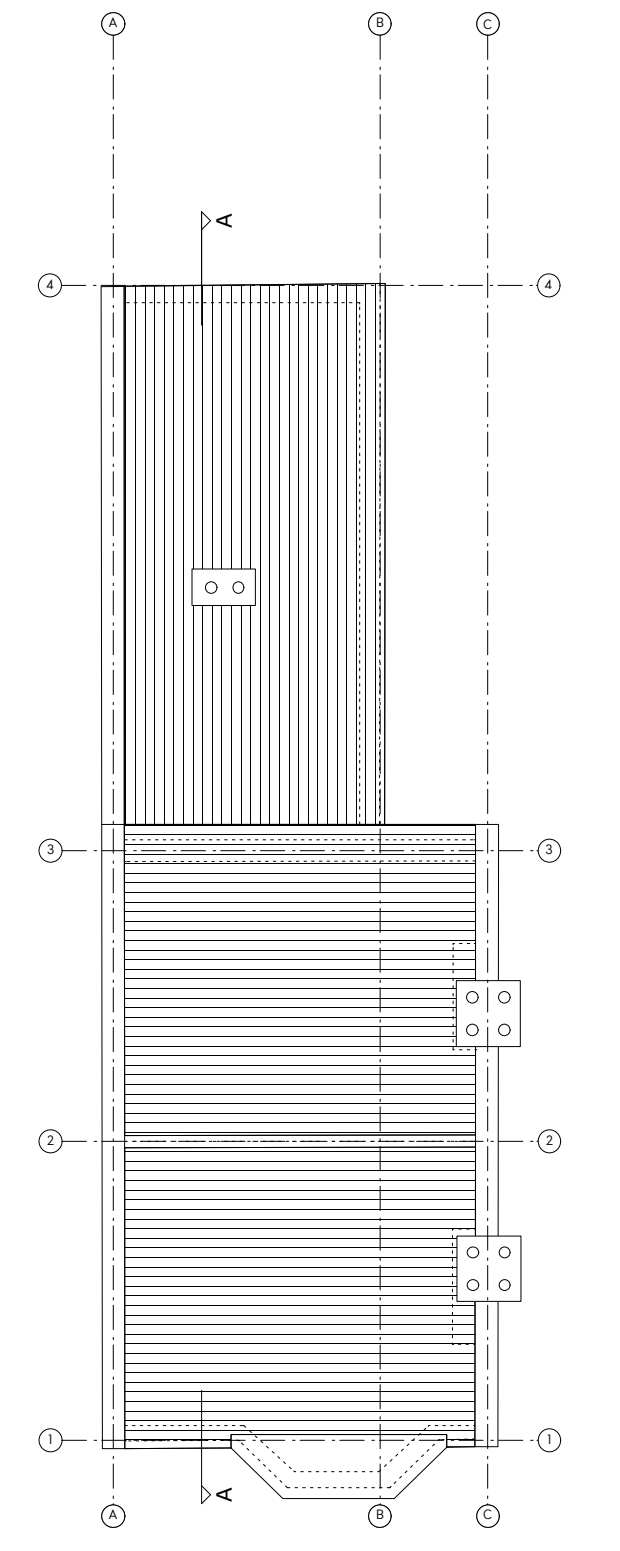

Existing Roof Plan

WALL KEY:
 Existing walls

Status: Planning	
Project: 158 Copleston Road	
Client: Design Group	
Drawing: Existing Floor Plans	
Drawing Number: 2101_P_010	Rev:
Date: May 22	Scale: 1:100@A3
Design Group Ltd 48 Tritton Road London SE21 8DE, UK T +44 7948280483 E rebecca@behbahanihall.com	