

Ground Floor - Existing
1 : 100

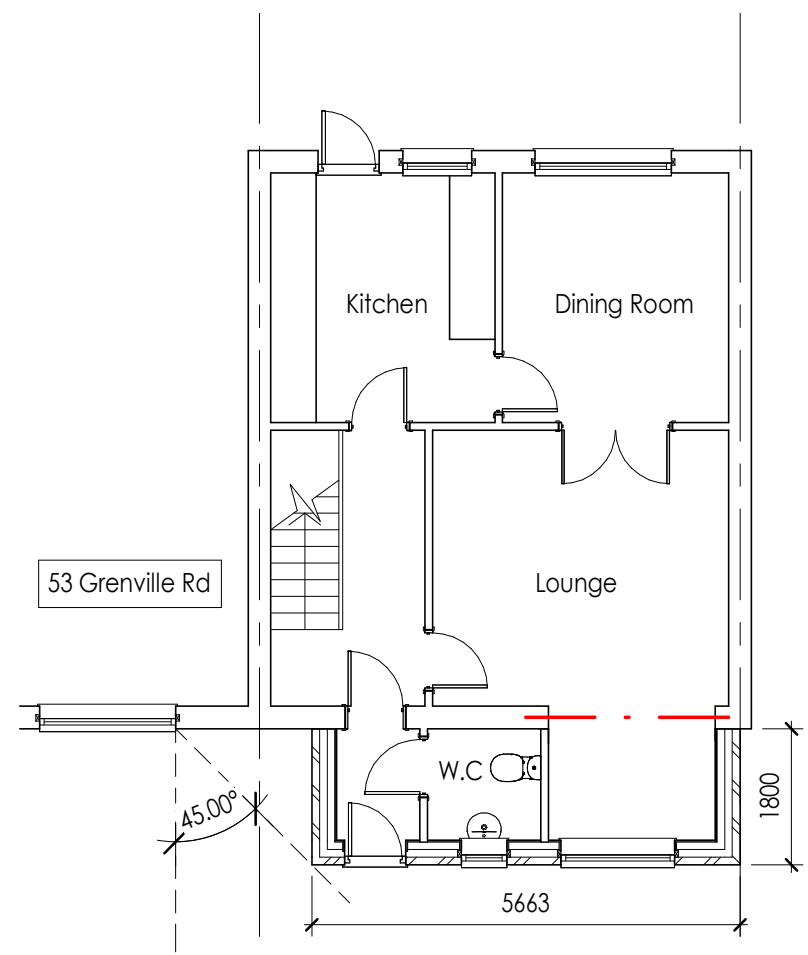

Ground Floor - Proposed
1 : 100



Front Elevation - Existing
1 : 100



Front Elevation - Proposed
1 : 100

PROPOSED SINGLE STOREY FRONT EXTENSION

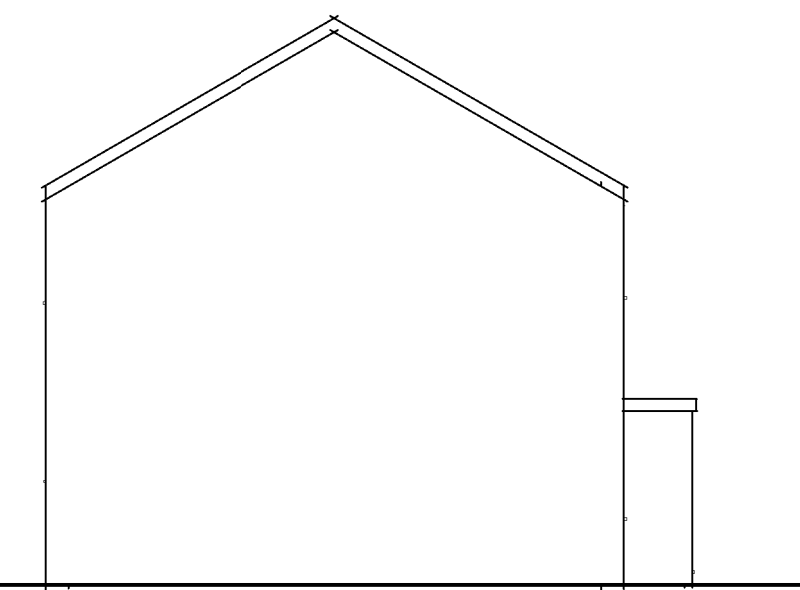

LHS Elevation - Existing
1 : 100

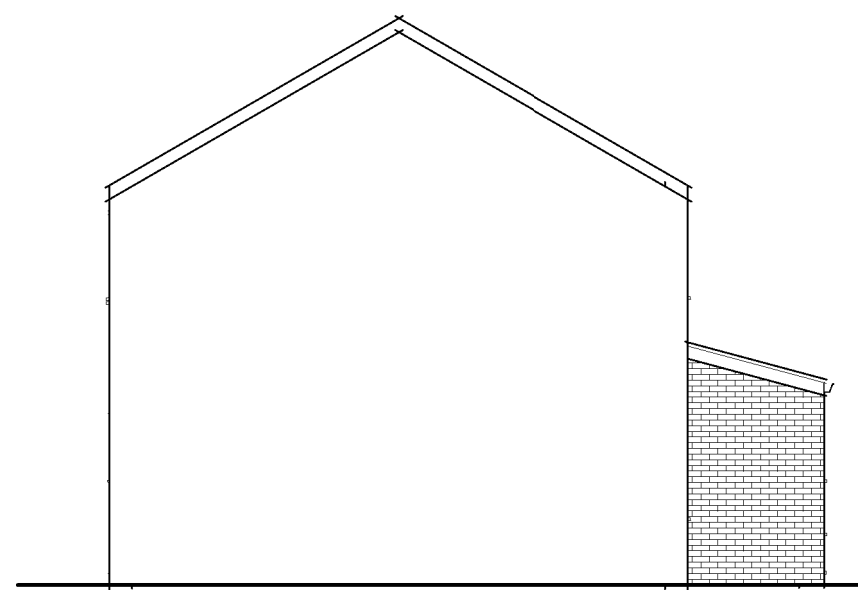

LHS Elevation - Proposed
1 : 100

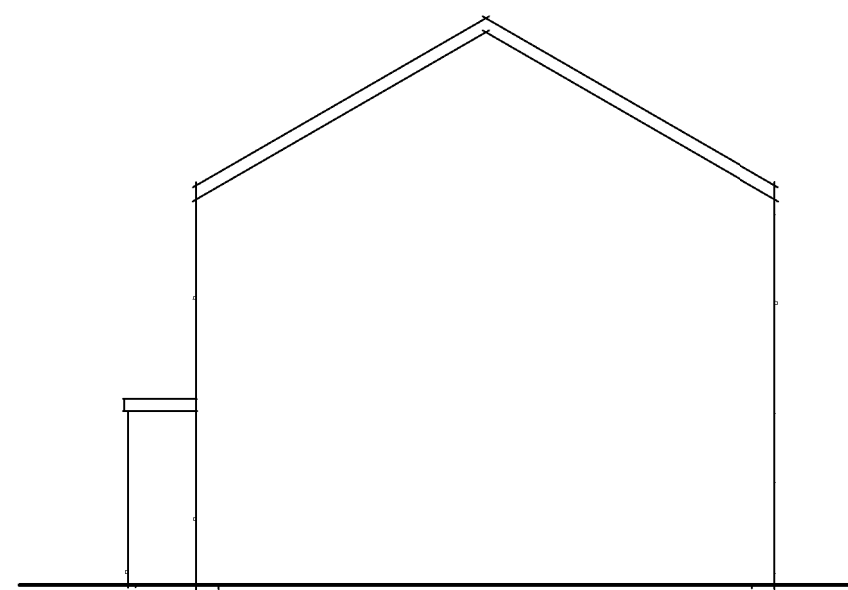

RHS Elevation - Existing
1 : 100

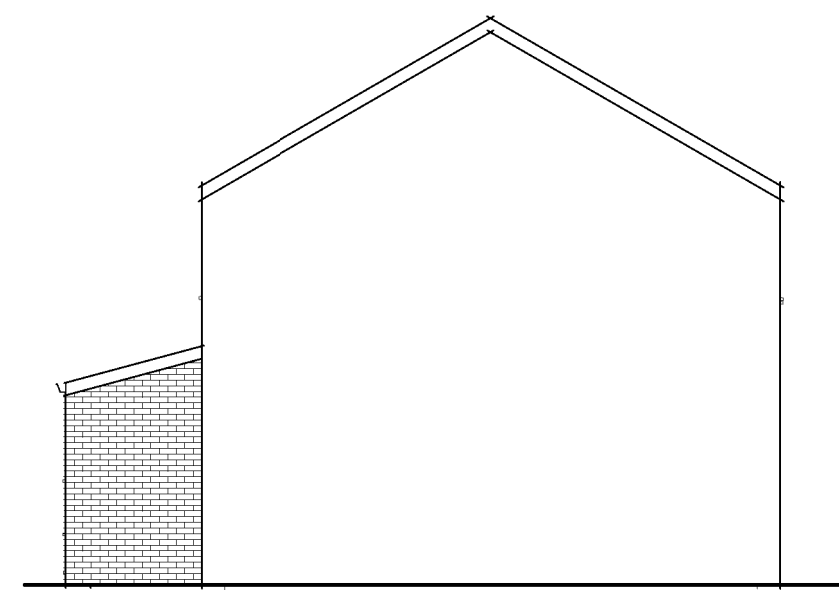

RHS Elevation - Proposed
1 : 100

- GENERAL NOTES
- DO NOT SCALE FROM THIS DRAWING.
 - ALL CONTRACTORS MUST VISIT THE SITE AND BE RESPONSIBLE FOR TAKING AND CHECKING DIMENSIONS.
 - ALL CONSTRUCTION INFORMATION SHOULD BE TAKEN FROM FIGURED DIMENSIONS ONLY.
 - ANY DISCREPANCIES BETWEEN DRAWINGS, SPECIFICATIONS AND SITE CONDITIONS MUST BE BROUGHT TO THE ATTENTION OF THE DESIGNER.
 - THIS DRAWING & THE WORKS DEPICTED ARE THE COPYRIGHT OF CORNERSTONE DRAWING ASSOCIATES LTD. THIS DRAWING IS NOT TO BE USED OR COPIED WITHOUT WRITTEN AUTHORISED CONSENT.
 - THIS DRAWING IS PREPARED FOR THE SPECIFIC PROJECT STAGE IN THE DRAWING STATUS SECTION BELOW AND IT IS NOT INTENDED TO BE USED FOR ANY OTHER PURPOSE.
 - WHILST ALL REASONABLE EFFORTS ARE USED TO ENSURE DRAWINGS ARE ACCURATE, CORNERSTONE DRAWING ASSOCIATES LTD. ACCEPTS NO LIABILITY FOR ANY RELIANCE PLACED ON OR USE MADE OF THIS PLAN BY ANYONE FOR PURPOSES OTHER THAN THOSE STATED IN THE DRAWING STATUS BELOW.

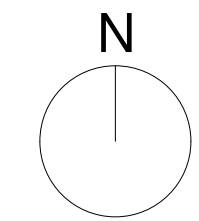
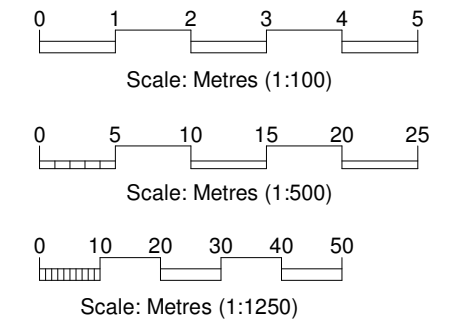

Block Plan
1 : 500



Site Plan
1 : 1250

| REV | DESCRIPTION | BY | DATE |
|-----------------------------|-------------|----|------|
| STATUS: Issued For Planning | | | |

CORNERSTONE
DRAWING ASSOCIATES LTD.
07800867855
rahman284@yahoo.co.uk
www.cornerstonedrawings.co.uk

CLIENT/ ADDRESS
M. Farooq
55 Grenville Rd, Aylesbury HP21 8ET

PROJECT
Single Storey Front and Rear Extension

TITLE
Existing and proposed layout, elevations, site and block plan

| SCALE AT A1 | DATE | DRAWN | CHECKED |
|--------------|---------------|----------|---------|
| As indicated | March '22 | ZR | MF |
| PROJECT NO | DRAWING NO | REVISION | |
| 202233 | 202233-PL-100 | | |