

2 SECTION FROM LOUNGE EXISTING
1 : 50

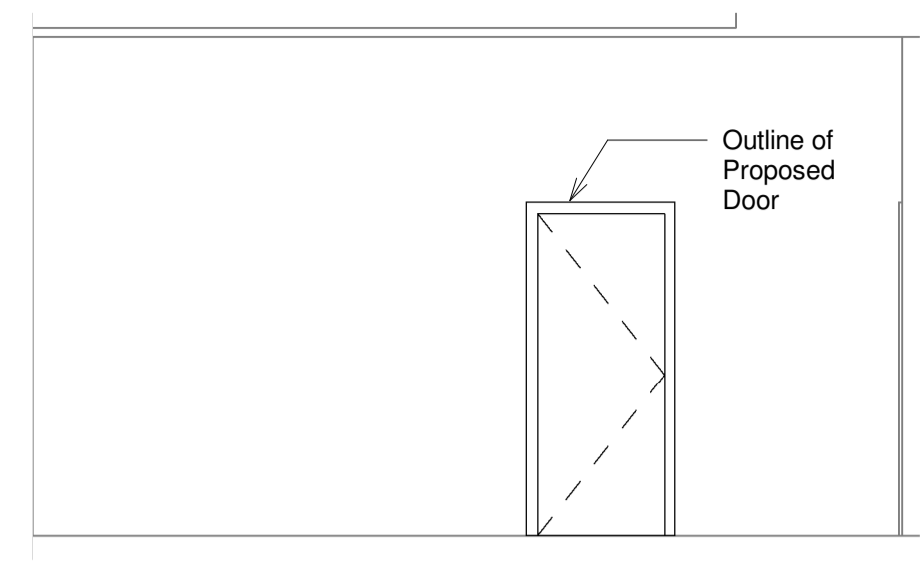

3 SECTION FROM LOUNGE PROPOSED
1 : 50

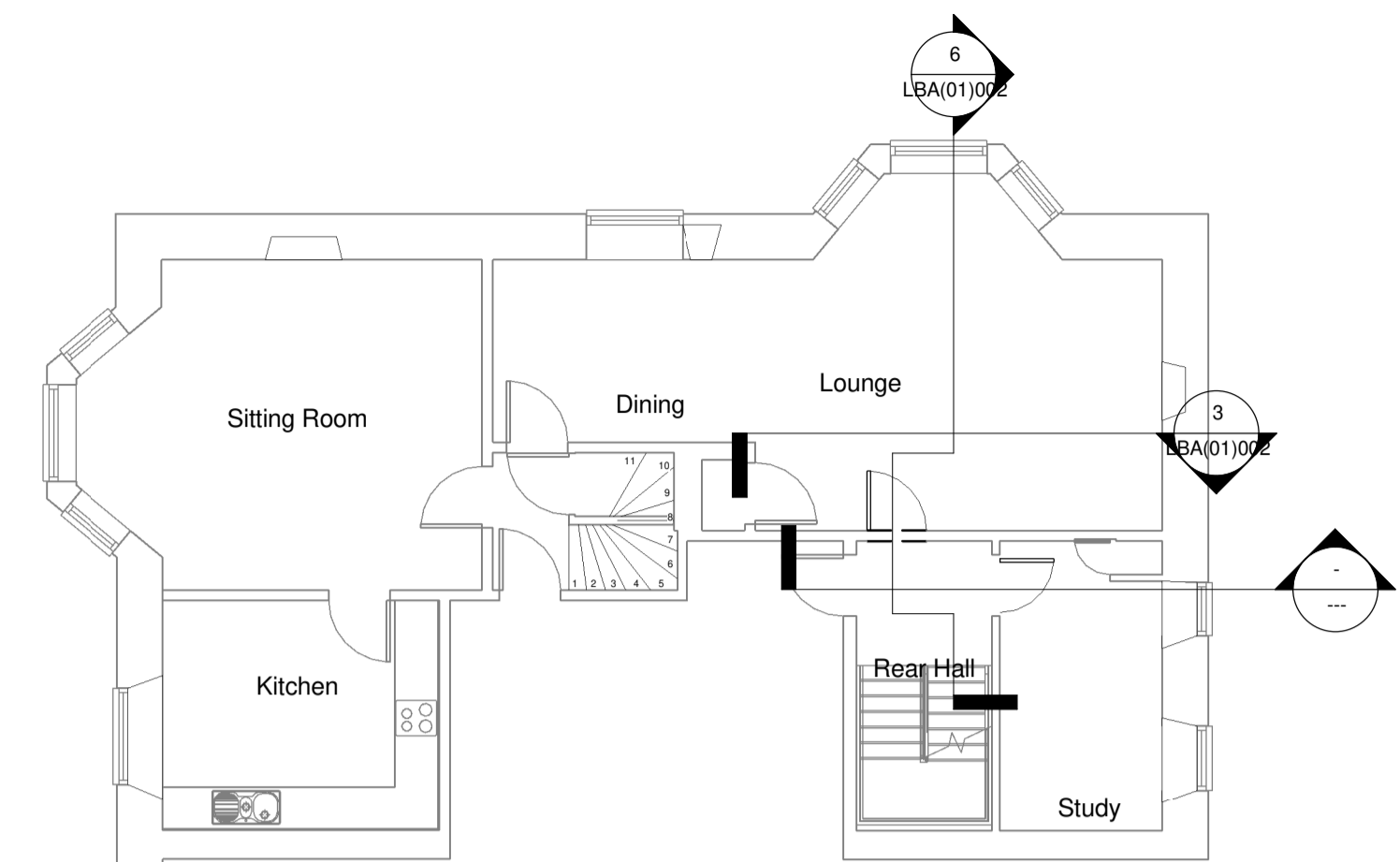

1 LEVEL 7 - ENTRANCE LEVEL SECTIONS
1 : 100

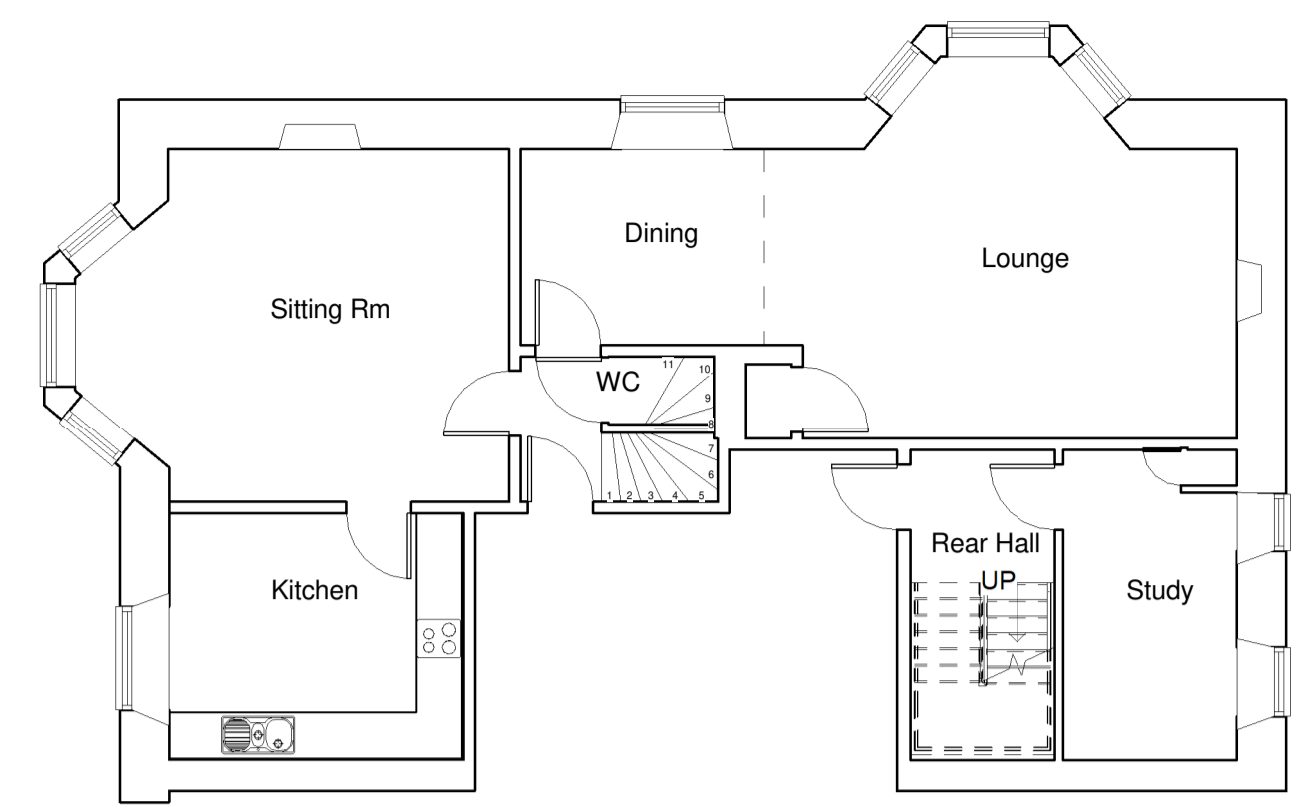

7 LEVEL 7 - ENTRANCE LEVEL EXISTING
1 : 100

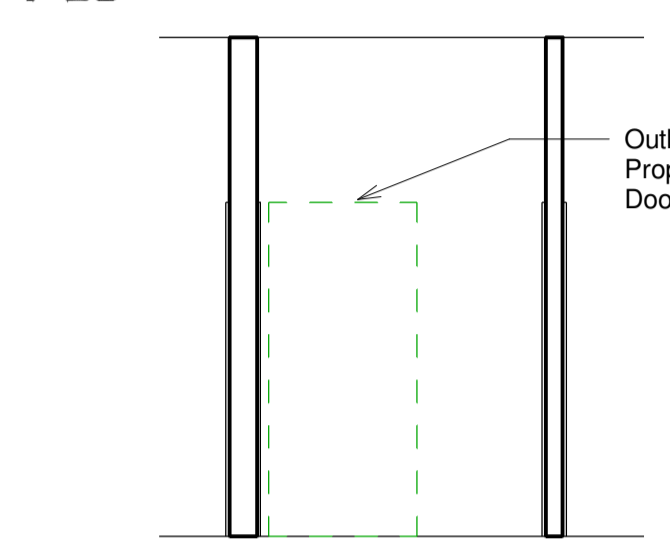

4 SECTION REAR HALLWAY EXISTING
1 : 50

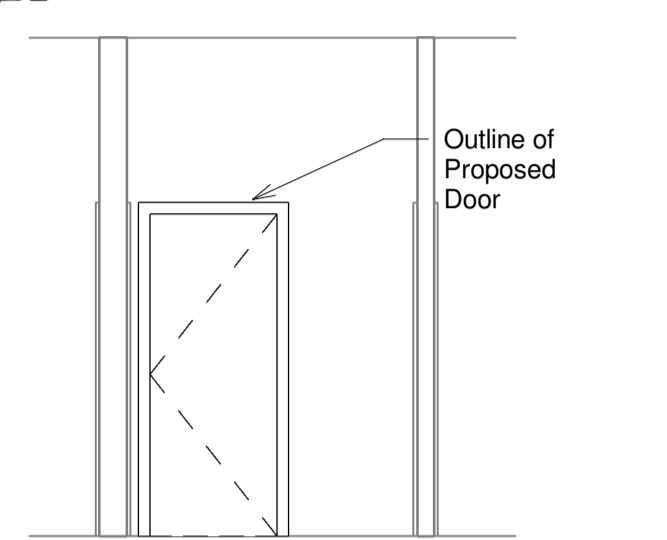

5 SECTION REAR HALLWAY PROPOSED
1 : 50

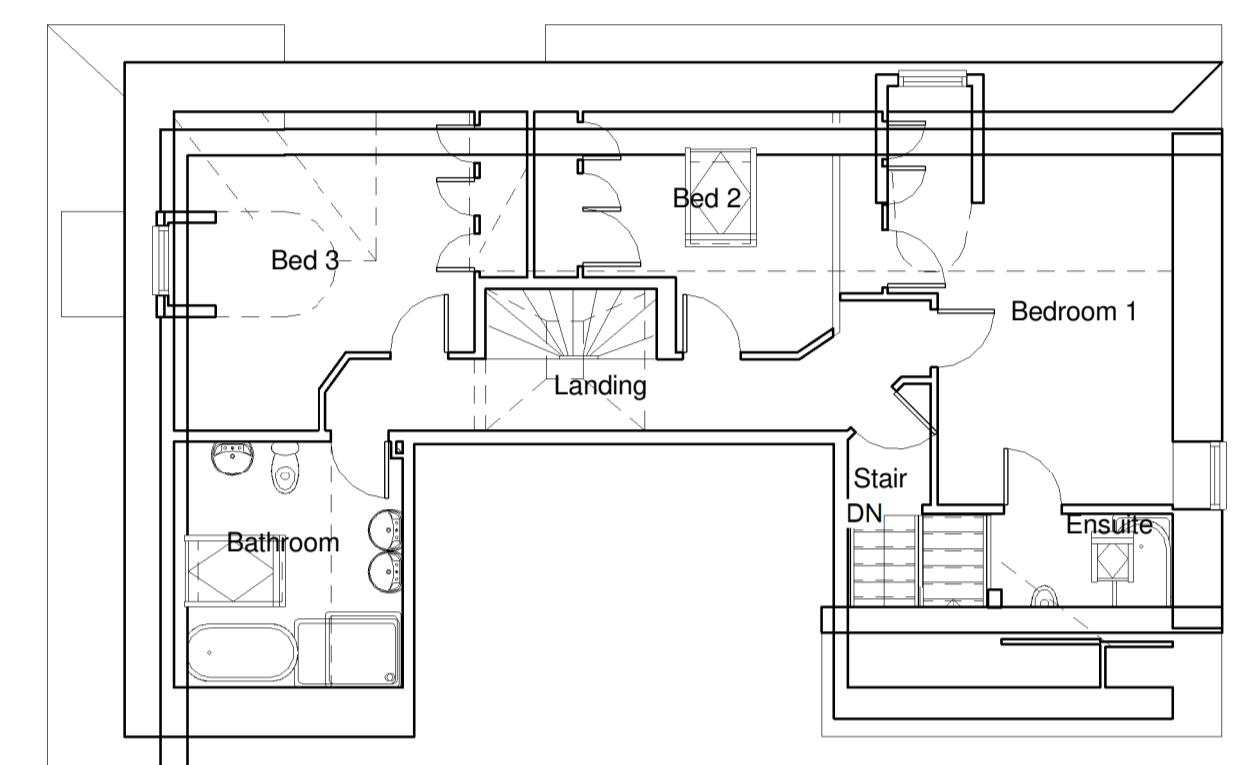

9 LEVEL 9 - ATTIC LEVEL EXISTING
1 : 100

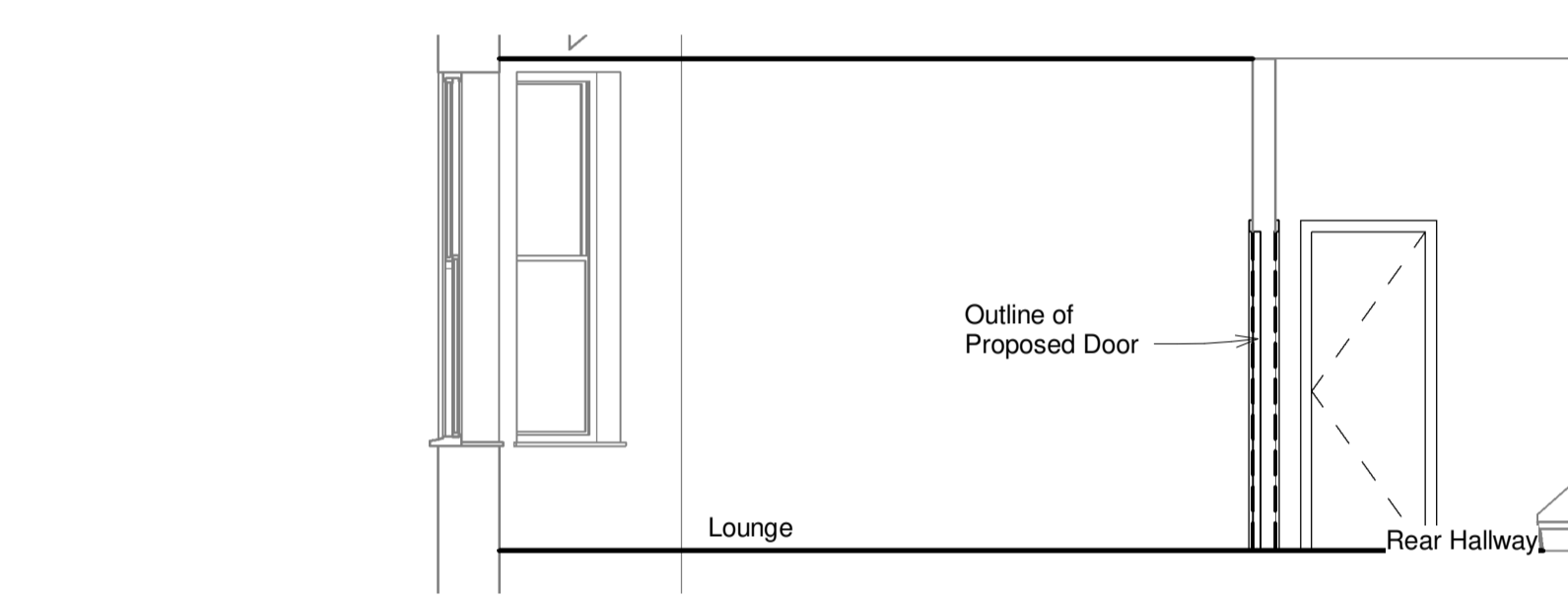

6 SECTION THROUGH PROPOSED DOOR
1 : 50

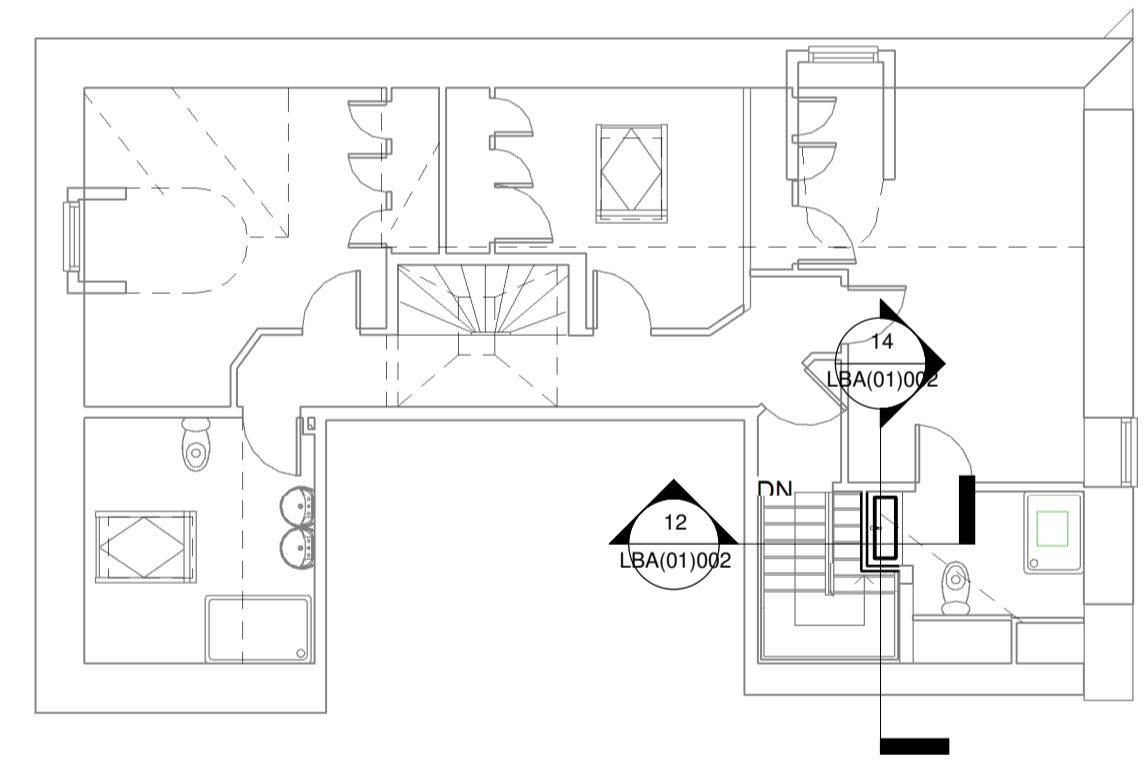

15 LEVEL 9 - ATTIC LEVEL SECTIONS
1 : 100

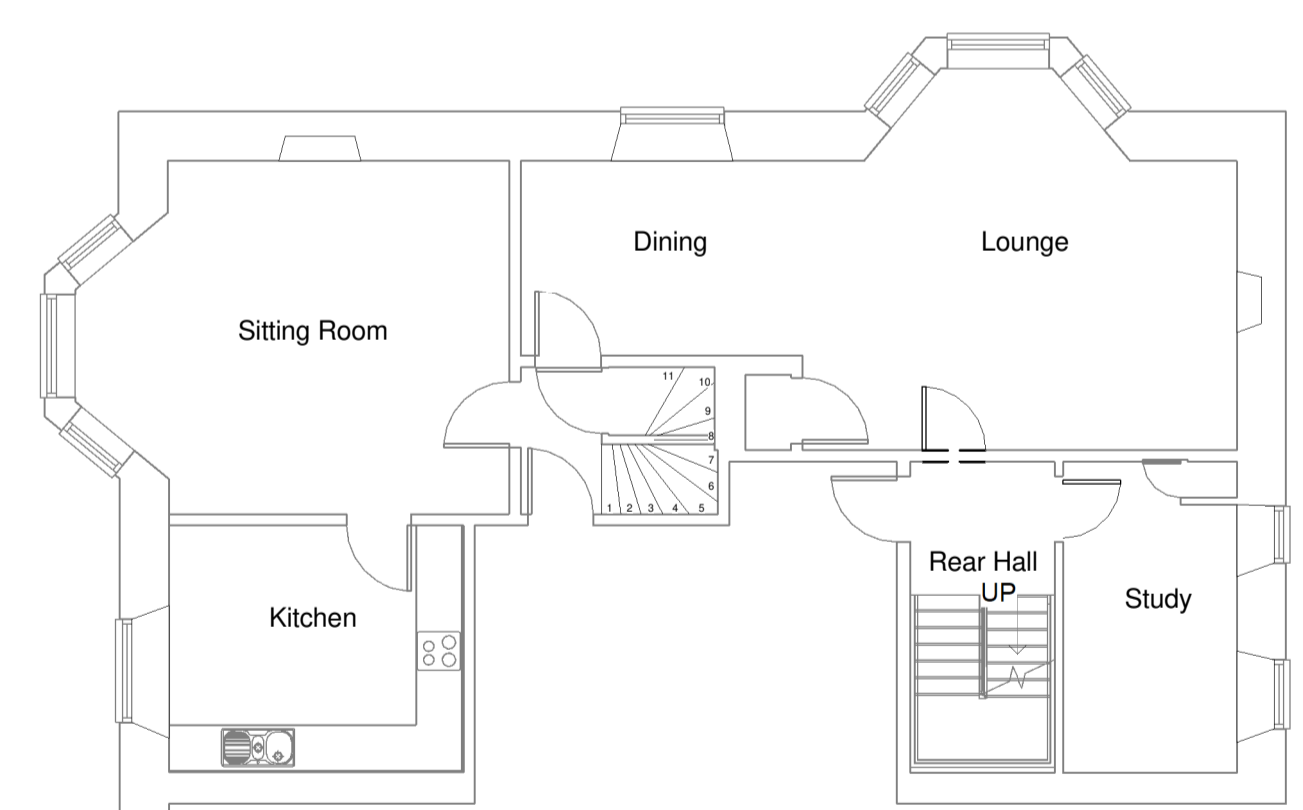

8 LEVEL 7 - ENTRANCE LEVEL PROPOSED
1 : 100

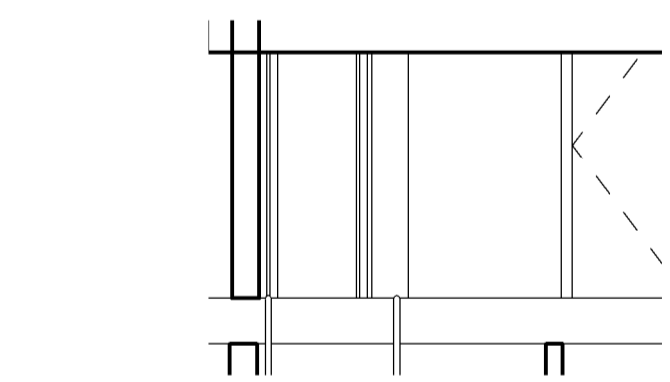

11 SECTION THROUGH WHB A EXISTING
1 : 50

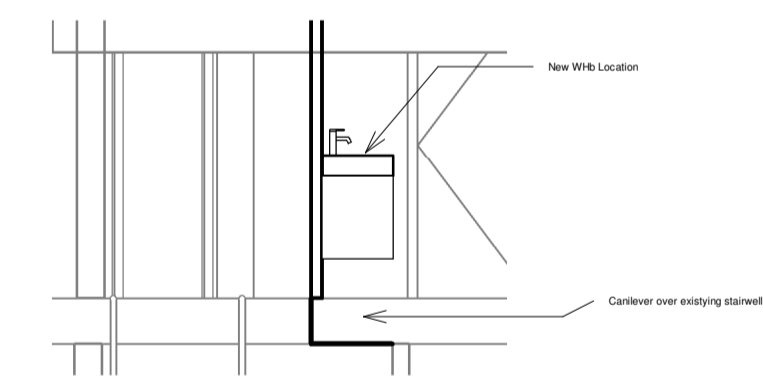

12 SECTION THROUGH WHB A PROPOSED
1 : 50

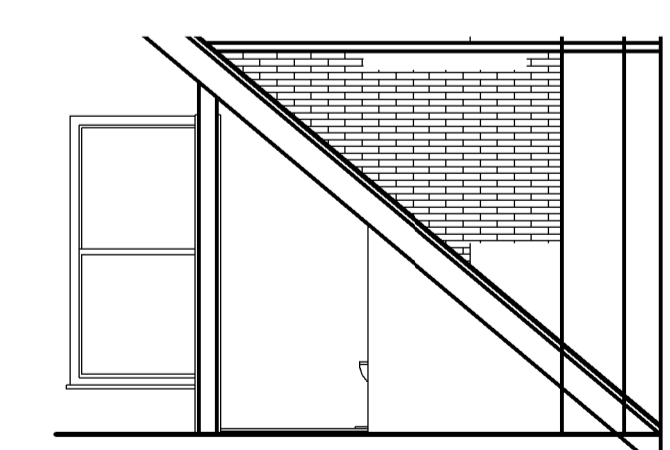

13 SECTION THROUGH WHB EXISTING
1 : 50

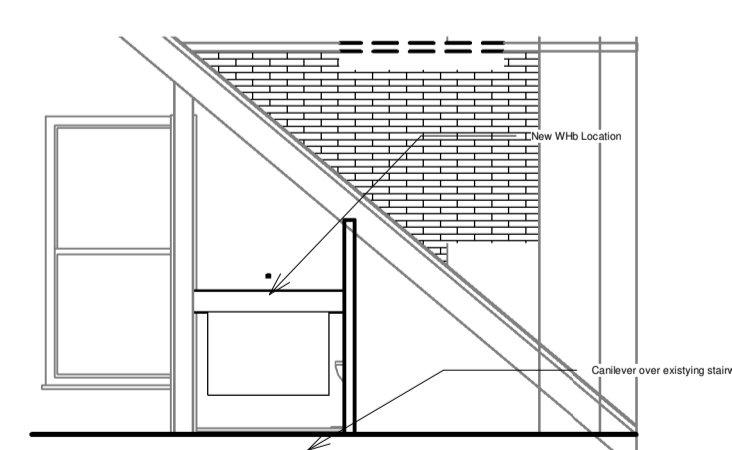

14 SECTION THROUGH WHB PROPOSED
1 : 50

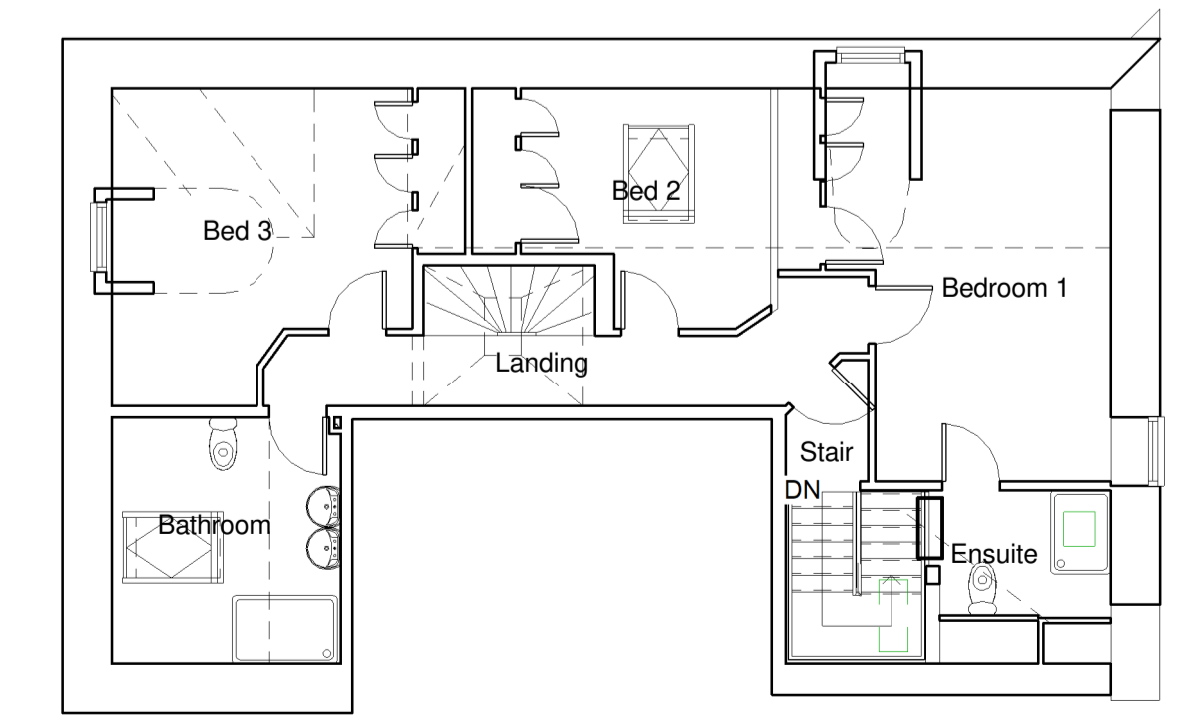

10 LEVEL 9 - ATTIC LEVEL PROPOSED
1 : 100

Notes:
 Client/Contractor to check all dimensions on site prior to commencement of works.
 Do Not Scale from this drawing.
 Any discrepancies or omissions to be notified to Designer.
 This drawing is the intellectual copyright of Craig Lamberton & Ministry of Design, and arcguy.com, North Vennel, Lanark, ML11 7PU.

Design/Sketch Design
 Unless stated otherwise, the designs shown are subject to detailed site survey, investigation, and legal definition, the CDM regulations, and the comments and approval of various relevant Local Authority Officers, Statutory Undertakers, Fire Officers, engineers and the like. They are copyright, project specific and confidential and no part is to be used or copied in any way without the express prior consent of MoD & arcguy.com.

Area Calculations
 Note that areas shown are approximate only and have been measured off preliminary drawings as the likely areas at the current state of design using the stated option from the Code of Measuring Practice, latest Edition, RICS ISVA. These may be affected by future design development and construction tolerances, or the result of surveys for existing buildings. Take account of these factors before planning any financial or property development purpose or strategy and seek confirmation of latest areas before decision making.

Third Party Information
 Note this drawing includes information provided by independent surveyors and or consultants, to whom all queries shall be made, ADS and arcguy.com can accept no liability for its content or accuracy.

Photocopied/Scanned Information
 Note this drawing is based on photocopied/ scanned information liable to distortion in scale. Do not scale from these drawings - please work to figured dimensions only.

All components / materials to be installed strictly in accordance with manufacturers / or suppliers recommendations.

All details of a structural nature to be confirmed by a Structural Engineer.

All dimensions have been supplied by the client, based on original architects drawings. Please take all critical dimensions from site.

All areas of specialist supply including stair, new windows, kitchen, shower room, handrails and doors etc to be measured from site prior to fabrication.

This drawing is solely for the purposes of obtaining Council Permission approval. Additional information may be required for construction purposes.

No liability will be accepted for any omission from this drawing should the drawing be used for construction purposes.

DO NOT SCALE IF IN DOUBT - ASK!

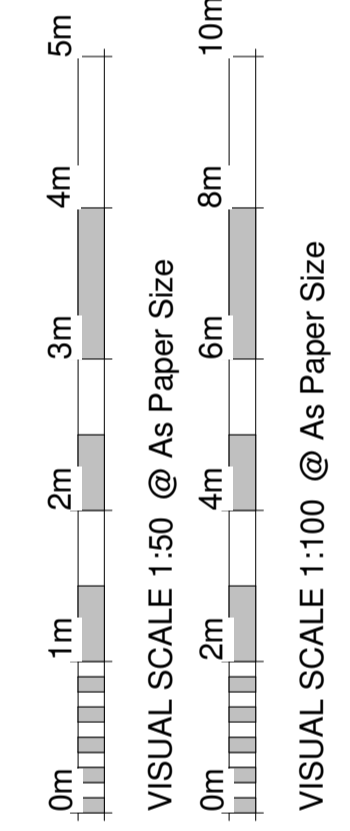

Rev	Revision Description	By	Date
-----	----------------------	----	------

MINISTRY OF DESIGN
 architecture | conservation

The Studio, North Vennel, Lanark, Lanarkshire, ml11 7pu
 Telephone 01555 661275 / email info@arcguy.com / website www.arcguy.com
 Project
 Mr & Mrs Soraja Al-Sofi, Flat 3/1 12 Lynedoch Place,
 Glasgow, G3 6AB

drawing description
 General Proposals
 Proposed alterations to Upper Flatted Internal Renovation.

drawn by	checked by	date	scale
ML	CL	Mar 22	As indicated
project no.	file no.	drg no.	revision
C2216		LBA(01)002	

drawing status
 Council Approval ORIGINAL DRAWING SIZE A1