

PROPOSED EXTERNAL FINISHES

1. EXTERNAL WALL FINISHES CONCRETE BLOCKWORK PAINTED
2. EXTERNAL WALL FINISHES ABOVE BLOCKWORK METAL CLADDING TO MATCH EXISTING MAIN BUILDING
3. GARAGE DOOR FOLDING AND PAINTED TO MATCH EXISTING MAIN BUILDING
4. ROOF FINISHED WITH METAL CLADDING TO MATCH EXISTING MAIN BUILDING
5. EXTERNAL STYLE SOLID CORE TIMBER DOOR WITH SHEET METAL FINISH PAINTED TO MATCH EXISTING GARAGE DOORS

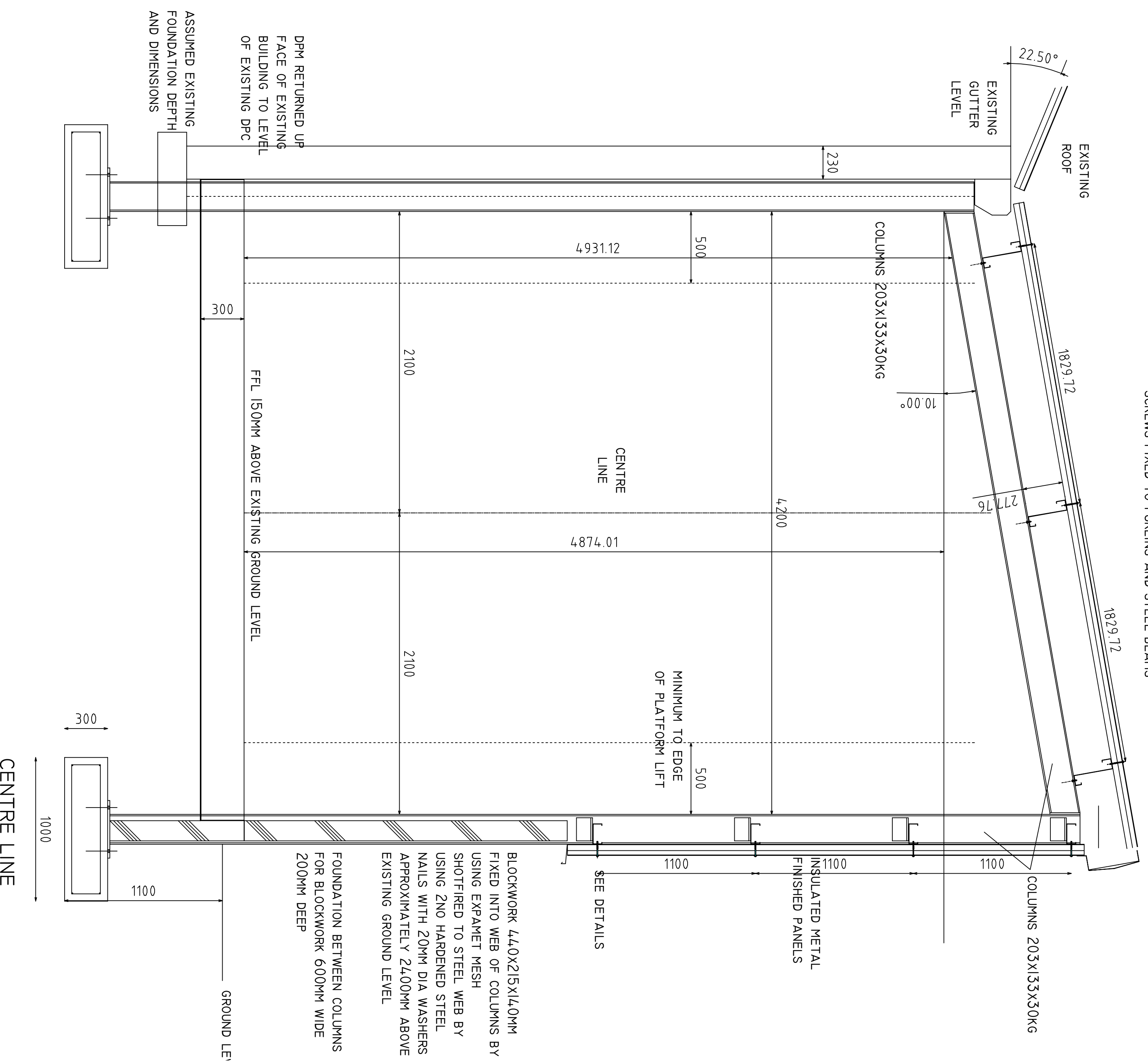

PROPOSED SECTION A - A

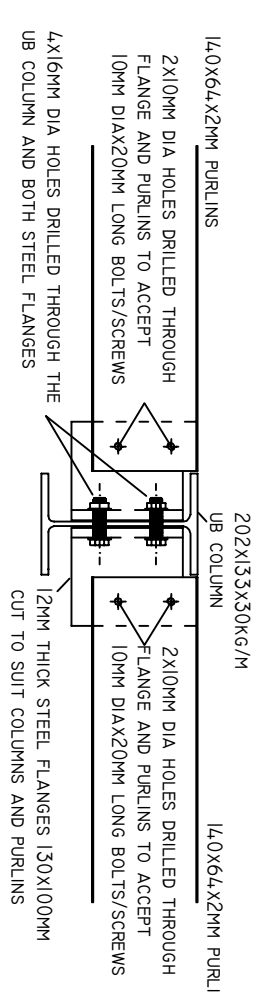

PLAN SECTION THROUGH COLUMN 203x133x30kg

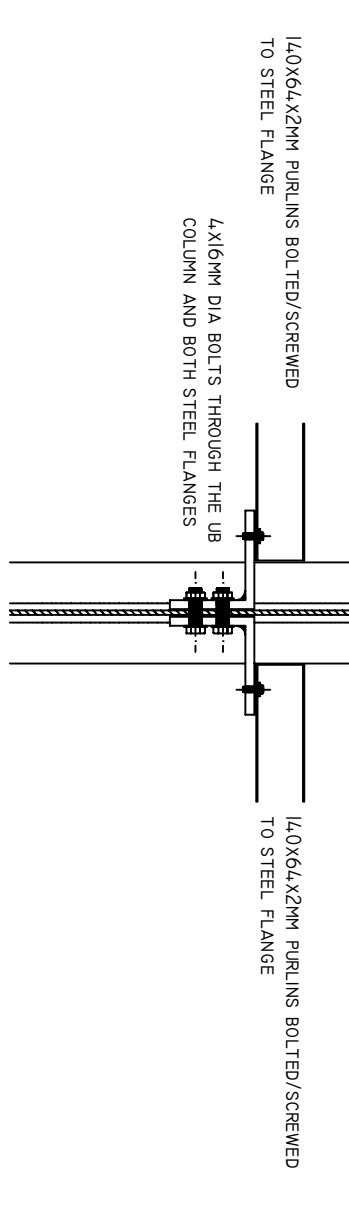

VERTICAL SECTION AT COLUMN AND FLANGES

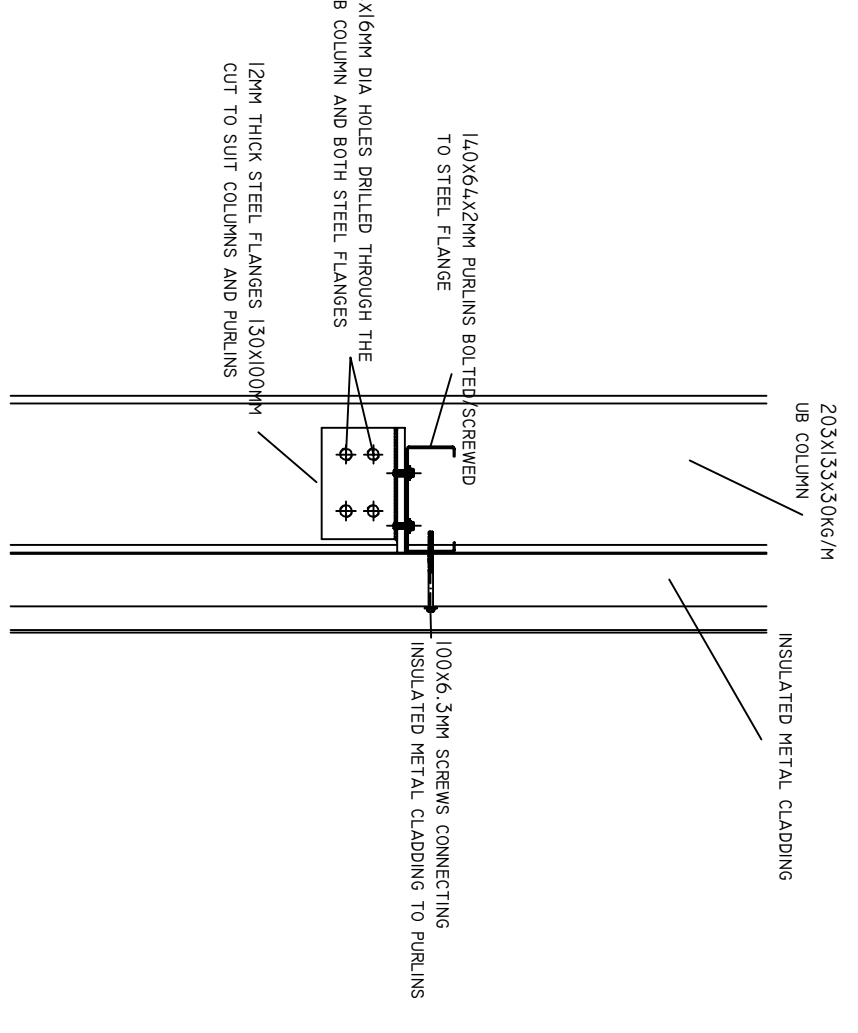

VERTICAL SECTION THROUGH COLUMN, PURLIN STEEL FLANGE AND INSULATED CLADDING PANEL

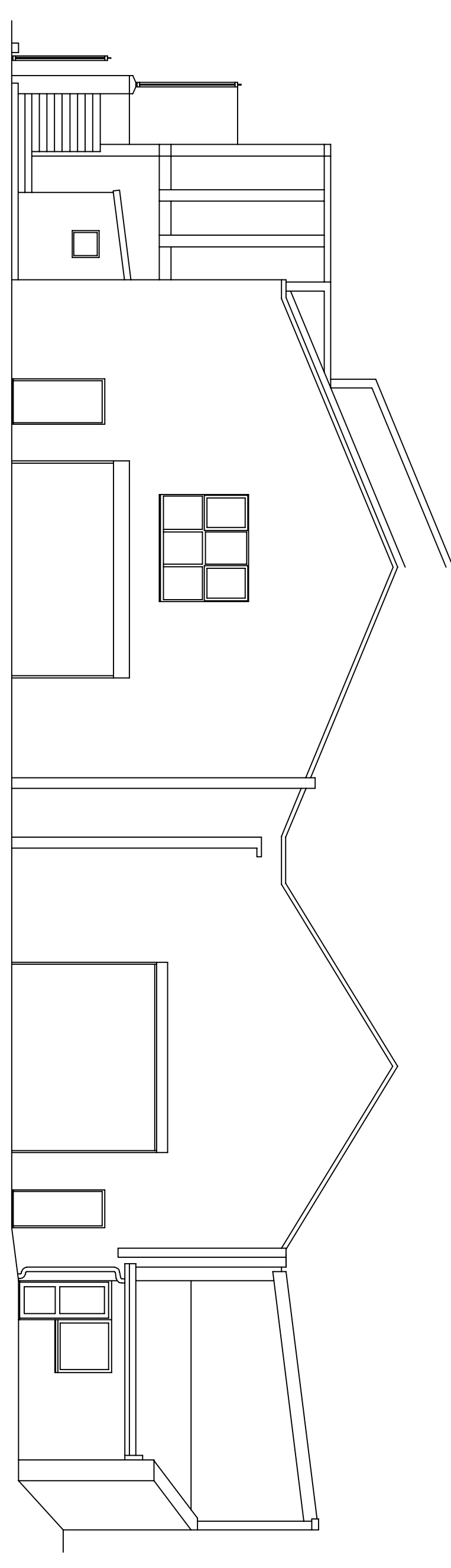

EXISTING SOUTH ELEVATION

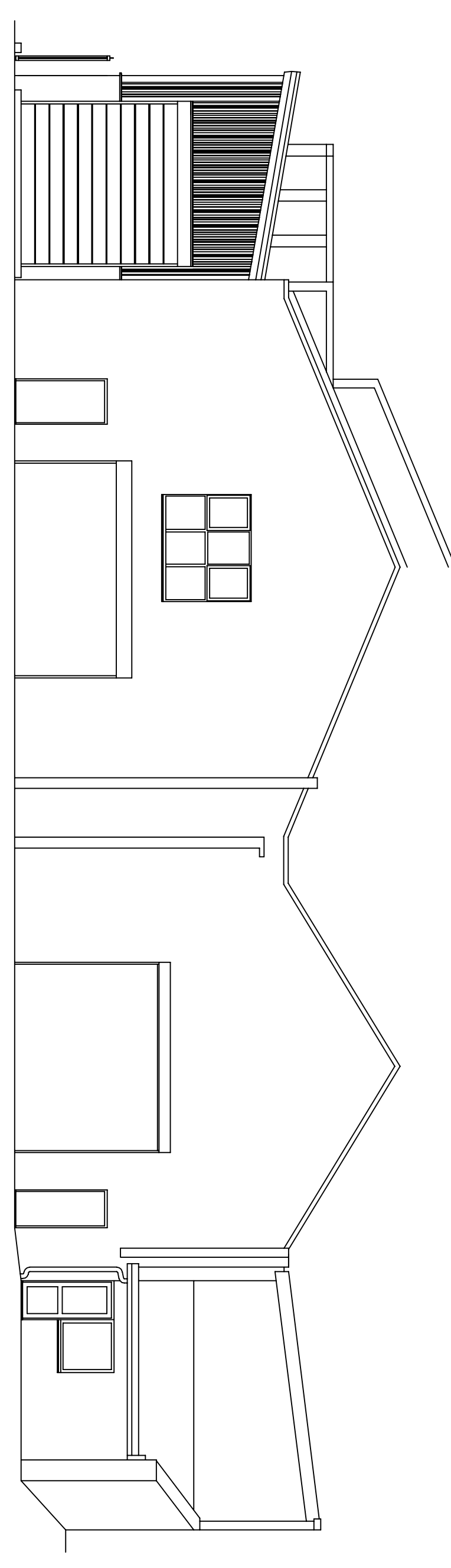

PROPOSED SOUTH ELEVATION

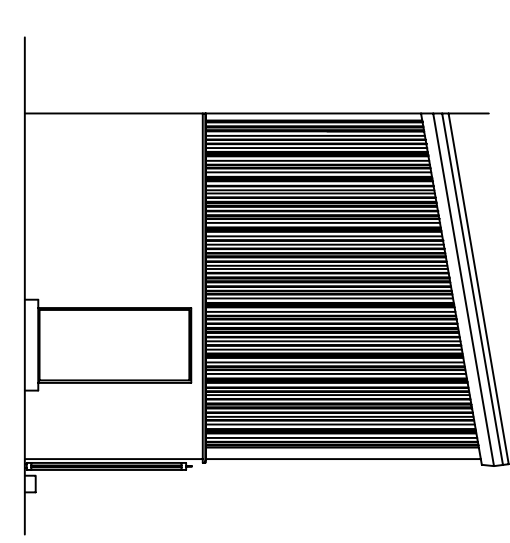

PARTIAL PROPOSED NORTH ELEVATION

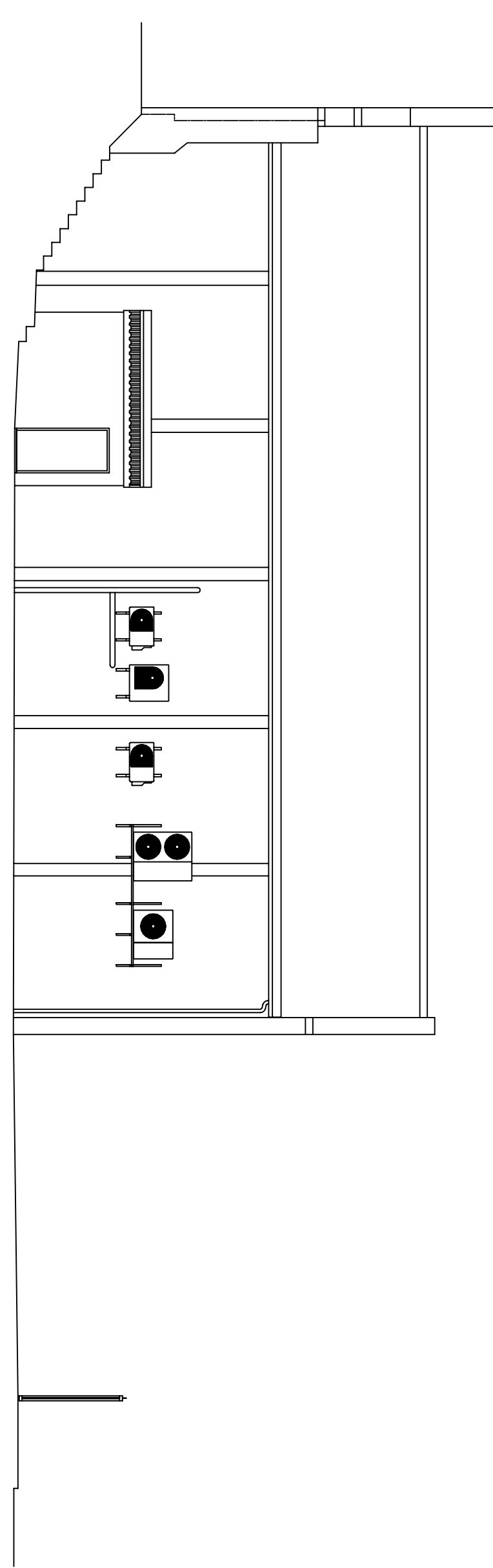

EXISTING WEST ELEVATION

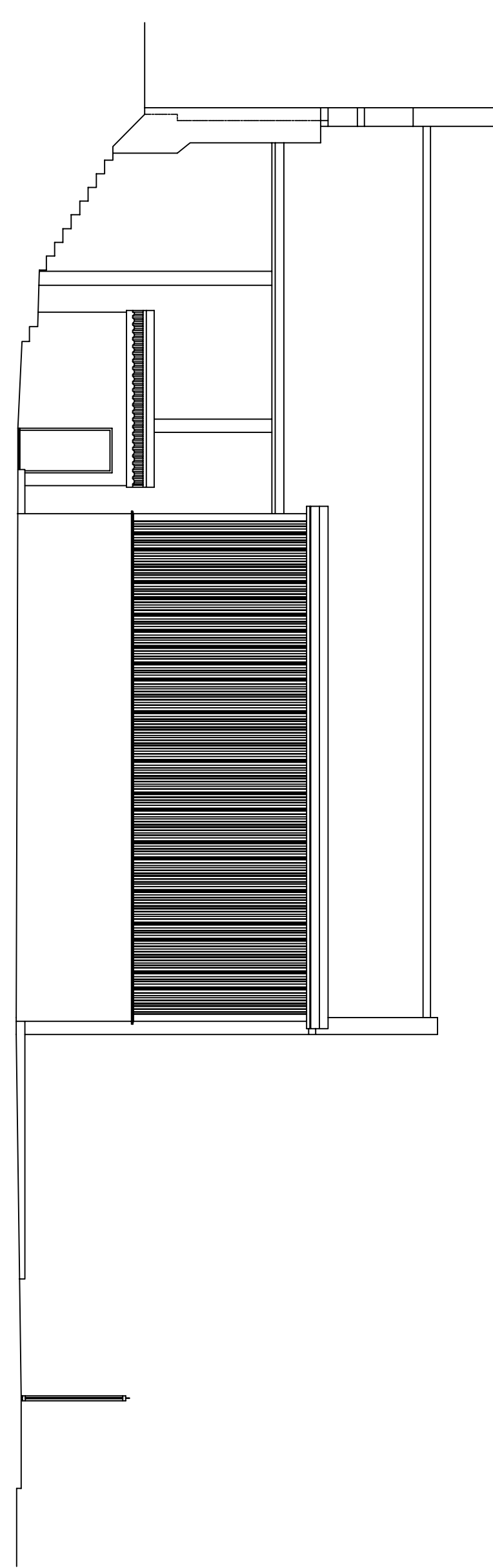

PROPOSED WEST ELEVATION

ARCHITECT
GAR-MYRE
 712 EDINBURGH ROAD
 GLASGOW
 G33 3PU

Project
 PROPOSED EXTENSION TO EXISTING GARAGE TO FORM
 M.O.T. STATION AT 712 EDINBURGH ROAD GLASGOW G33
 3PU

Drawn by
 Scale
 1:100, 1:20 & 1:10

Title
 PROPOSED SECTION A-A, DETAILS AND EXISTING AND
 PROPOSED ELEVATIONS

Drawn
 Date