

PLANNING CONDITION 6 - BOUNDARY TREATMENTS

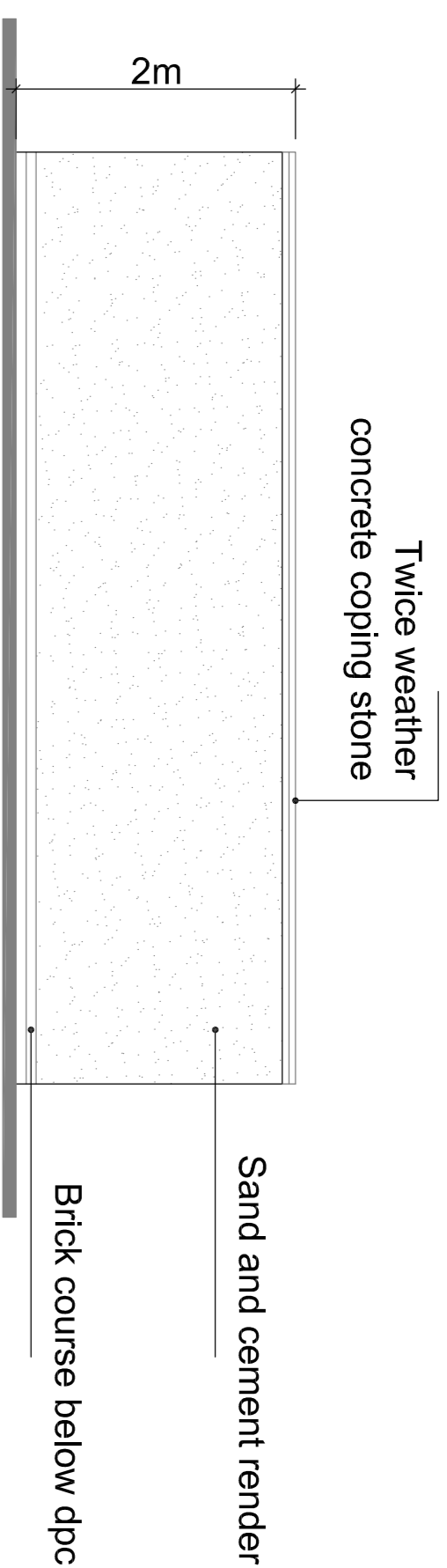

Typical Boundary Wall Elevation - scale 1:50

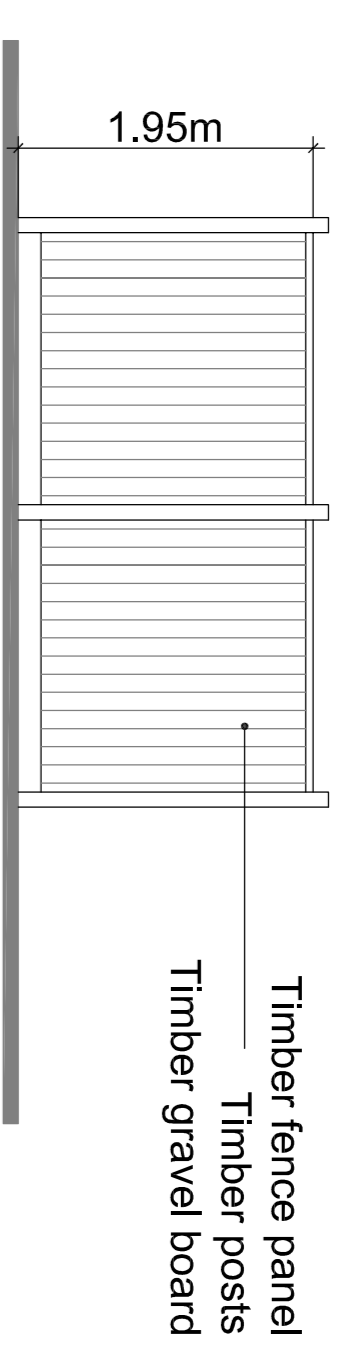

Typical Timber Fence Elevation - scale 1:50

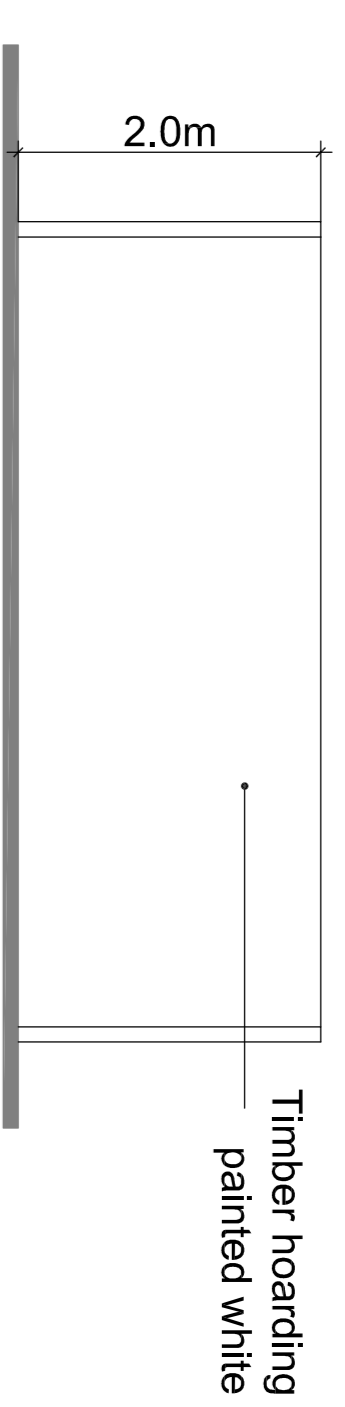

Hoarding Elevation - scale 1:50

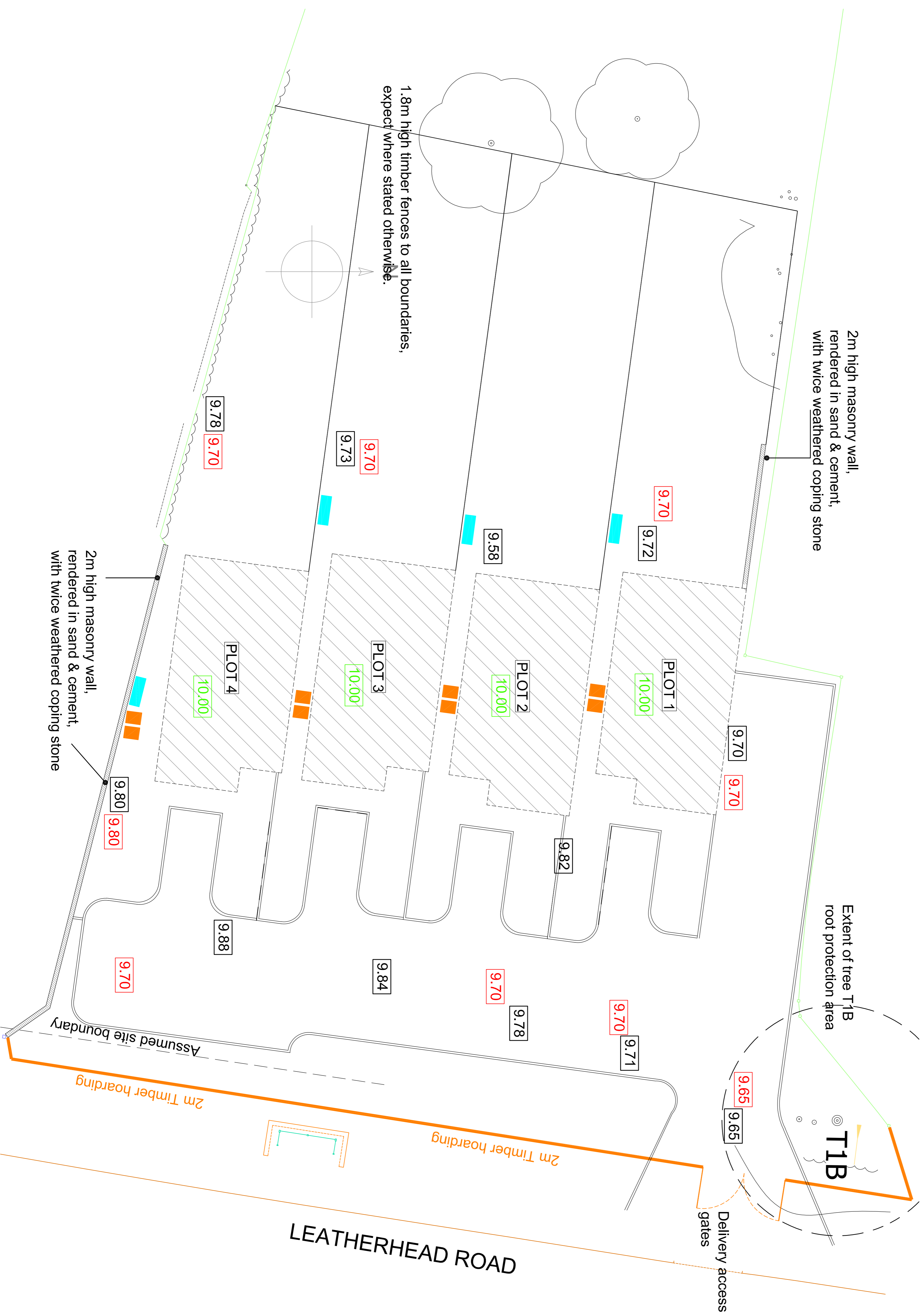

THIS DRAWING MUST NOT BE SCALED.

PROVIDE TO THE CONTRACTOR FOR ANY WORKS. THE BUILDERS TO CHECK AND DETERMINE ALL CONSTRUCTION DETAILS INCLUDING CHECKING EXISTING SITE LEVELS AND DIMENSIONS. THE DRAWING IS TO BE READ IN CONJUNCTION WITH ALL OTHER PROJECT DRAWINGS, CONSTRUCTION NOTES AND/OR PROJECT SPECIFICATION. ALL DISCREPANCIES SHOULD BE REPORTED IMMEDIATELY.

Rev.	Date	Details	Drawn

KEY TO LEVEL MARKERS

Existing site level **9.65**

Proposed site level **9.70**

Proposed finish floor level **10.00**

Key to symbols

- 180L bin/55L recycling box/ food waste bin
- 4 bay secure cycle store, bolted to ground.

Project: 4 NEW BUILD PROPERTIES, ON LAND KNOWN AS 'THE HALL', LEATHERHEAD ROAD, CHESSINGTON, SURREY, KT9 2NB.

Drawing Title: PLANNING CONDITIONS INFORMATION for no. 5, no.6, no.7 & no. 14.

Status: PLANNING CONDITIONS DISCHARGE

Date: March 22' Scale: A1@1:50/100 Drawn by: JM

Project No: 007 Drawing No: 04-03 Rev:

Prunus Developments LTD

8, Dickens Court
KETTLE WARE
TEL: 01832 88787