

1. AS EXISTING

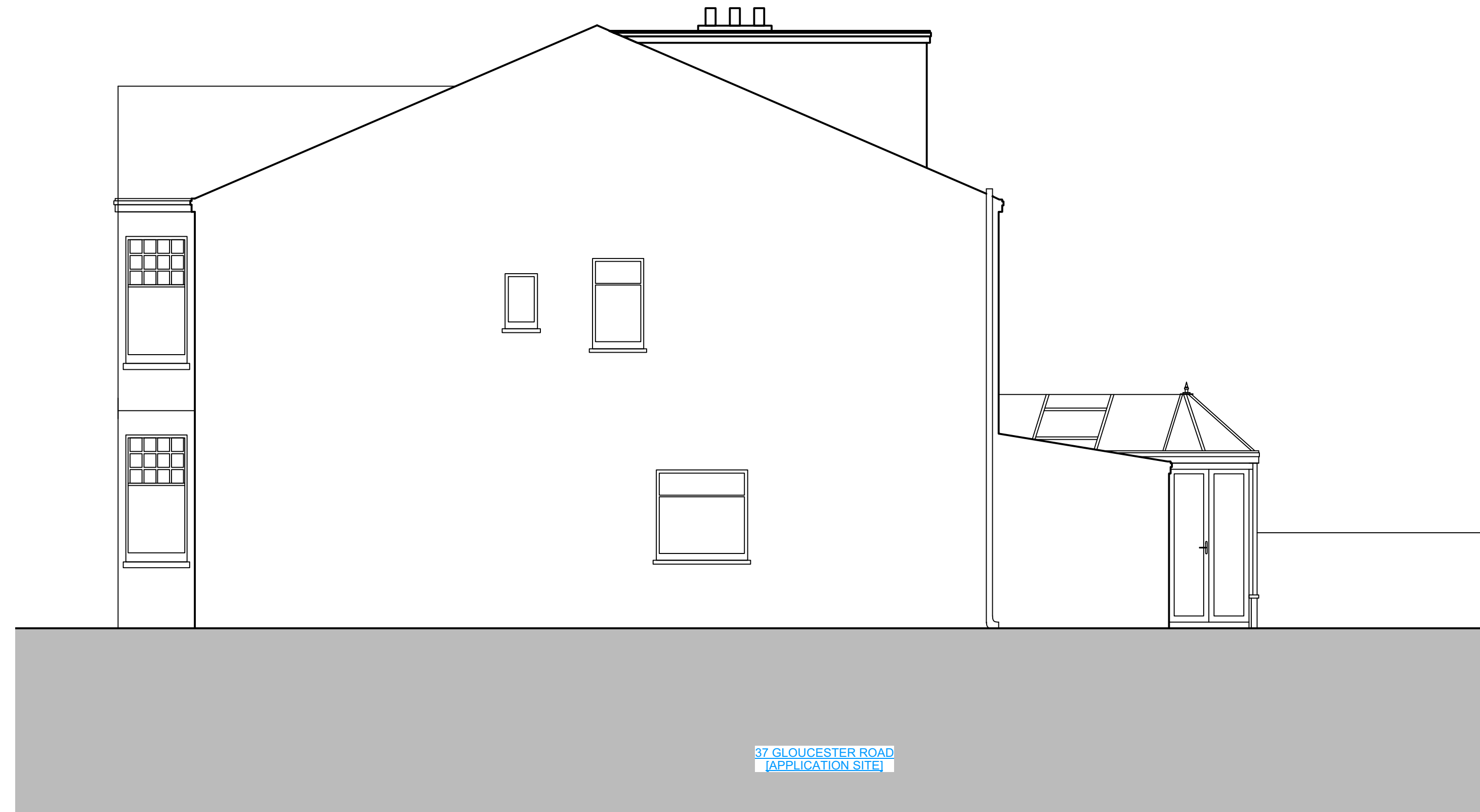

37 GLOUCESTER ROAD
[APPLICATION SITE]

2. AS PROPOSED

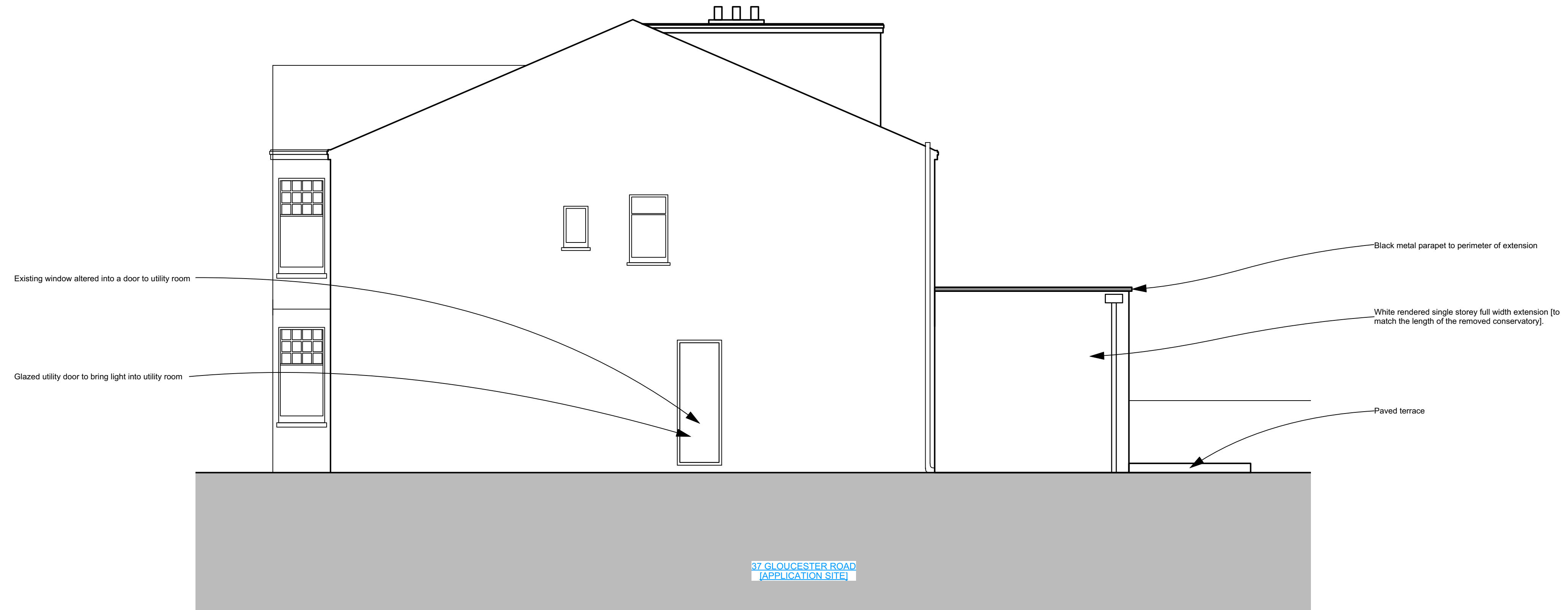

37 GLOUCESTER ROAD
[APPLICATION SITE]

Key: — Ownership boundary Existing Fabric Proposed Fabric Demolished Fabric

Scale: 0 1.0 2.0 3.0 4.0 5.0m 1:200 @ A3 / 1:100 @ A1

Orientation:

N/A

Revision	Date	Description
01	08/04/2022	Issued for PLANNING SUBMISSION
02	21/04/2022	Issued for PLANNING SUBMISSION
03	26/04/2022	Issued for PLANNING SUBMISSION

1. Do not build from this drawing (this is purely for a planning application submission).
2. Copyright is retained by PLOT DESIGN GROUP LTD

PLOT ARCHITECTURE
+ DESIGN

ARCHITECTURE AND INTERIOR DESIGN STUDIO
LONDON BASED | WORKING WORLDWIDE

WWW.PLOTARCHITECTURE.CO.UK

24 THE GREEN TWICKENHAM LONDON

E : office@plotarchitecture.co.uk
T : 020 8255 2920

Project: 37 Gloucester Road, Kingston, KT1 3RD.

Drawing Title:
(PL) Planning Submission
Existing and Proposed Side Elevations

Project No: **P216** Package: **(PL)** Doc No: **021_**