

Front Elevation 1:50

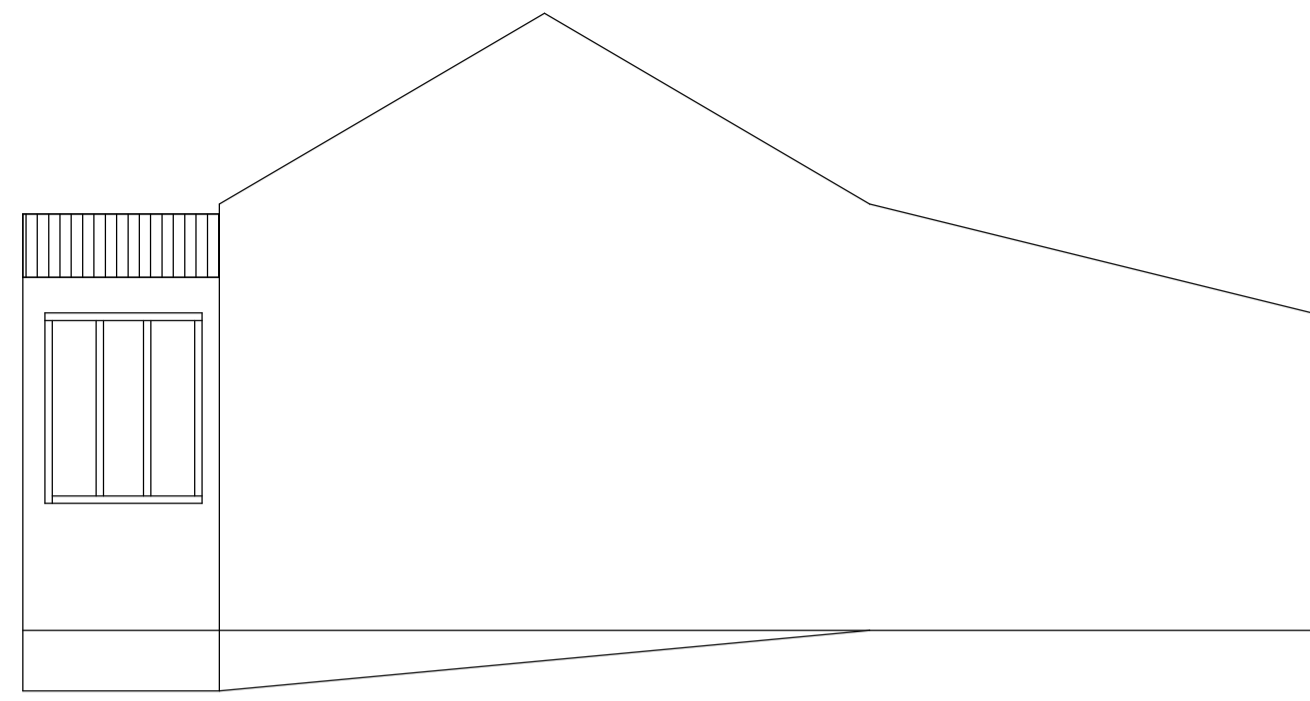

End Elevation 1:50

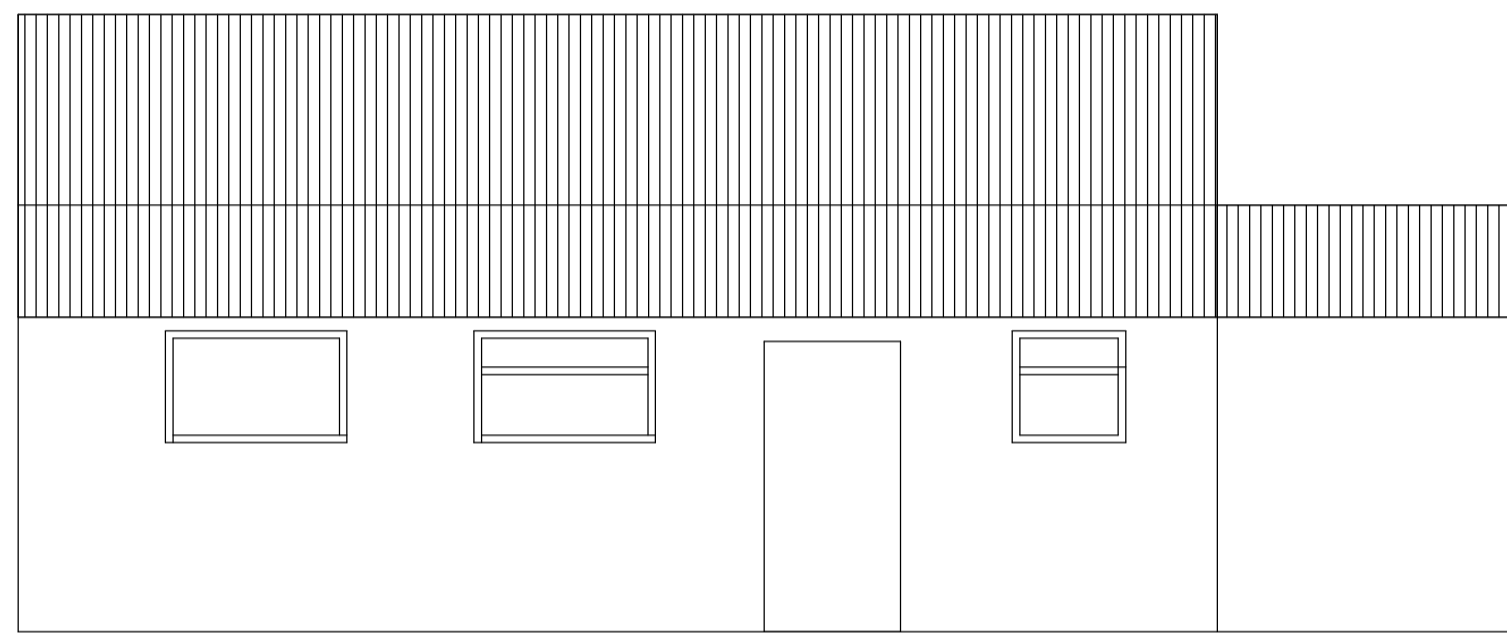

End Elevation 1:50

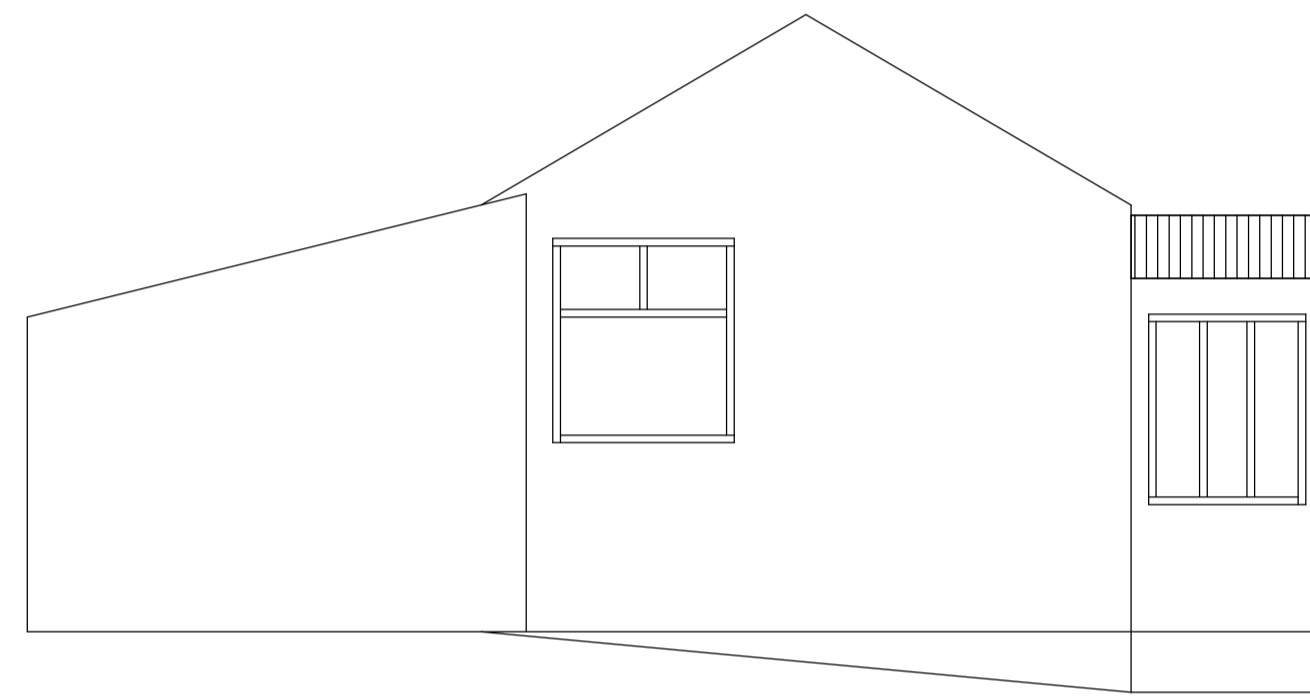

End Elevation 1:50

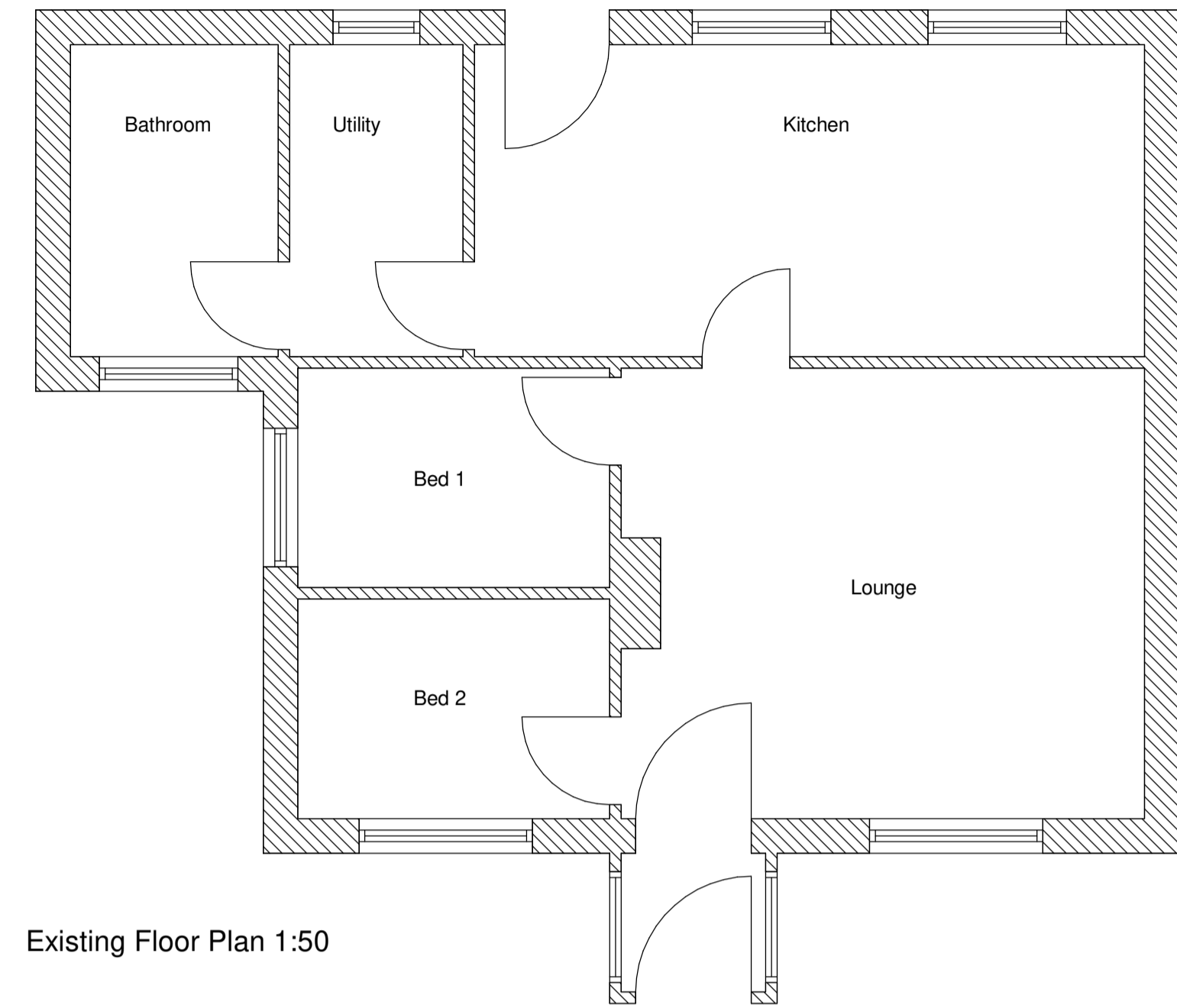

Existing Floor Plan 1:50



VISUAL SCALE 1:50 @ A1

FLEMINGHOMES
 Station Road, Duns, Berwickshire, UK,
 TD11 3HS
 Telephone: (01361) 883 785
 Fax: (01361) 883 898
 Email: enquires@fleminghomes.co.uk
 www.fleminghomes.co.uk

PROJECT:
 Erection of dwelling house
FOR:
 Eleanor Delong and Rosemary Walton
SITE:
 Wyndcote Cottage
 Knowesgate
 Newcastle
 NE19 2SH

Existing House

THIS DRAWING IS COPYRIGHT
 It is the responsibility of the customer and contractor appointed for the design of electrical, bathroom, kitchen and utility fittings. Those indicated by Fleming Homes Ltd. are demonstrative for building control purpose only.
 Do not scale drawing.
 Dimensioned wallplate layout plan will be provided.
 Dimensions given are structural unless noted otherwise.
 It is the entire responsibility of the customer to have ground conditions checked prior to start of work and have foundations designed accordingly.

Rev	Description	Date

SCALE	PAPER	DRAWN	CHECKED	DATE
1:50	A1	SRH	ERDS	30/03/22

DRAWN REF:	CONTRACT NUMBER:
5004.PL5	2067