

AS BUILT EAST ELEVATION (REAR)

MATERIALS:

Roof:
- Harlow Slate roofing

Walls:
- Anglian Red Rustic facing bricks
- Forticrete polished concrete blockwork

Windows:
- white upvc casements

Doors:
- stained timber pedestrian and stable effect doors

Rainwater goods
- brown upvc gutters and downpipes

Dormer cheeks:
- lead

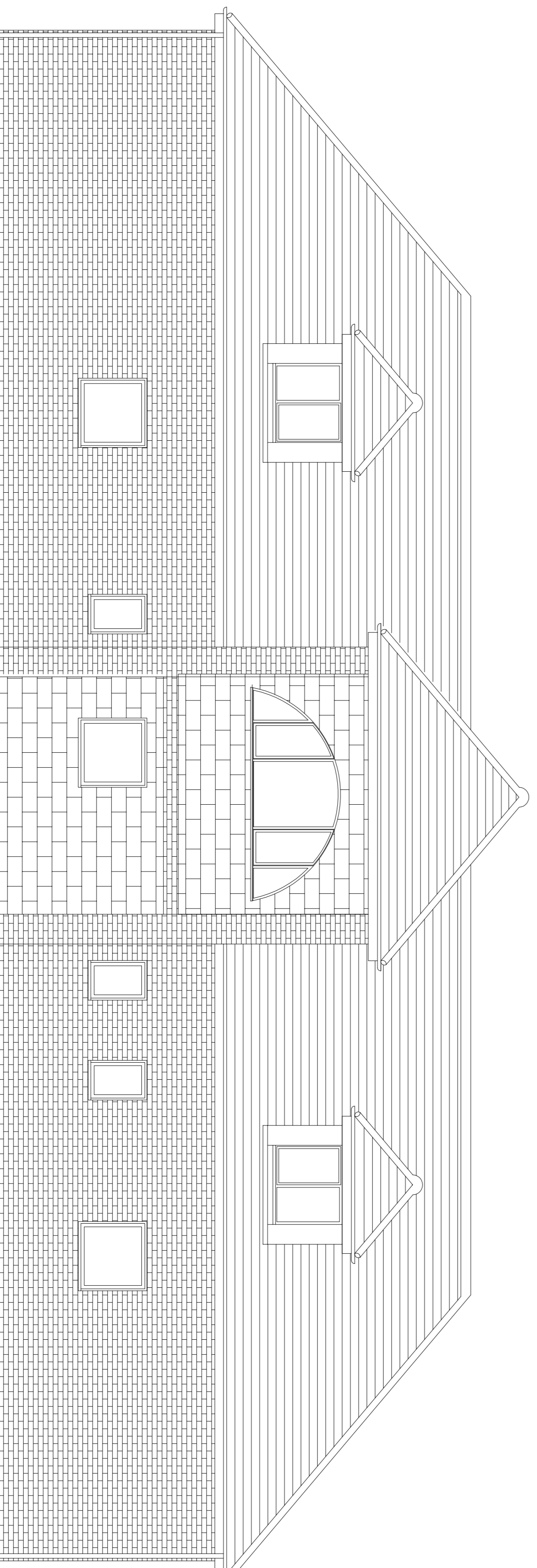

AS-BUILT WEST ELEVATION (FRONT)

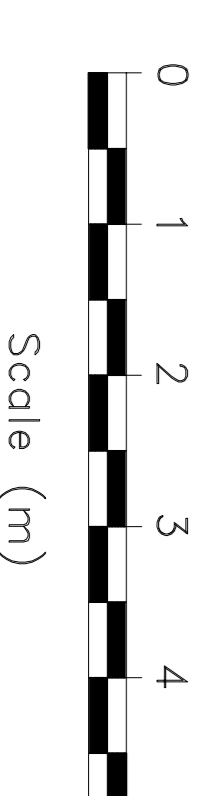

Rev A: 06/04/22 - additional windows to achieve glazing requirements.

PROJECT	79 ECTON LANE, SYWELL, NN6 4Z8
CLIENT	DAVID BLETSO-BROWN
DF CONTRACTS	Kewada, Cotter Street, Cottingham, Norfolk, NG27 8JA Tel: 01603 850000 Email: dbletso@dfcontracts.com
DRAWING TITLE	ELEVATIONS (1 OF 2)

CHECKED	DATE
DAF	OCT 20
SCALE	1:50 @ A1
DRAWING NO.	02
REVISION	A
JOB No.	0428