

Ground Floor

1 : 100

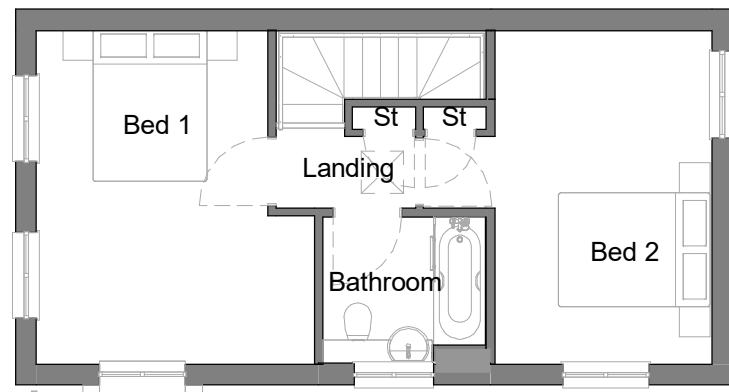

First Floor.

1 : 100



Front Elevation

1 : 100



Right Elevation

1 : 100

Left Elevation

1 : 100



3D View

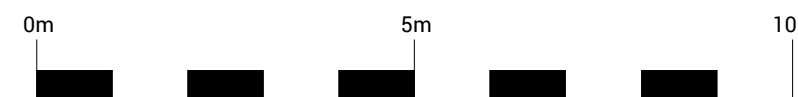

- NOTES:
1. DO NOT SCALE from the drawing
 2. Further dimensions required to be requested from the project technical team
 3. Report discrepancies to JDDK project team immediately
 4. This model file contains the following consultants model files:-

NOTE:
House Type is ILKE standard modular house type, consisting of ILKE model information with elevation style updated by JDDK for Client information. Overall product design responsibility is by ILKE homes

Planning Sheet Notes:

Type and style of roof tiles and facing materials including external features such as canopies, cills, heads, fascia, windows and doors as site specification and to Local Authority Approval. **SHOWN INDICATIVE ONLY ON THIS PLAN**

REV	ISSUED BY	DATE	DESCRIPTION
P1	CS	29.04.2022	First issue

REVISION LOG



JDDK Architects
Millmount Ponteland Road
Newcastle upon Tyne
NE5 3AL
t. 0191 286 0811
f. 0191 286 3870
e. millmount@jddk.co.uk
jddk.co.uk

CLIENT

Thirteen

PROJECT TITLE

Amberley and Harrogate Streets

PROJECT ADDRESS

Hendon, Sunderland

TITLE

ILKE Cardinham - Full Render

MAIN CONTRACTOR

QUANTITY SURVEYOR

M&E CONSULTANT

STRUCTURAL CONSULTANT

OTHER CONSULTANT

DRAWING No.

3997-CARDILK-JDDK-X-ZZ-DR-AR-20122

REV

P1

JDDK INTERNAL REF:

3997

JDDK REF NO:

SCALE: As indicated @ A3

INITIAL ISSUE: 28/04/2022

DRAWN BY:

OM

CHECKED BY:

CS

STATUS:

PURPOSE OF ISSUE:

PLANNING