

NOTES:
 1. DO NOT SCALE from the drawing
 2. Further dimensions required to be requested from the project technical team
 3. Report discrepancies to JDDK project team immediately
 4. This model file contains the following consultants model files:-

NOTE:
 House Type is ILKE standard modular house type, consisting of ILKE model information with elevation style updated by JDDK for Client information. Overall product design responsibility is by ILKE homes

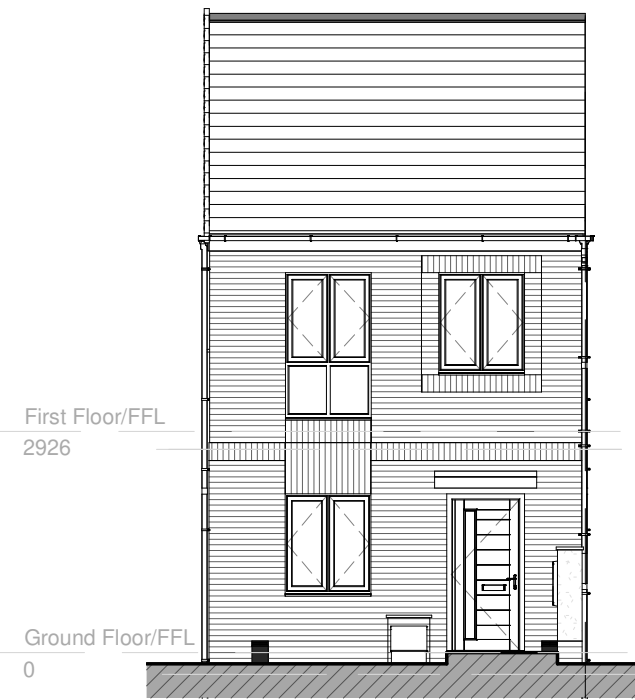

Front Elevation

1 : 100

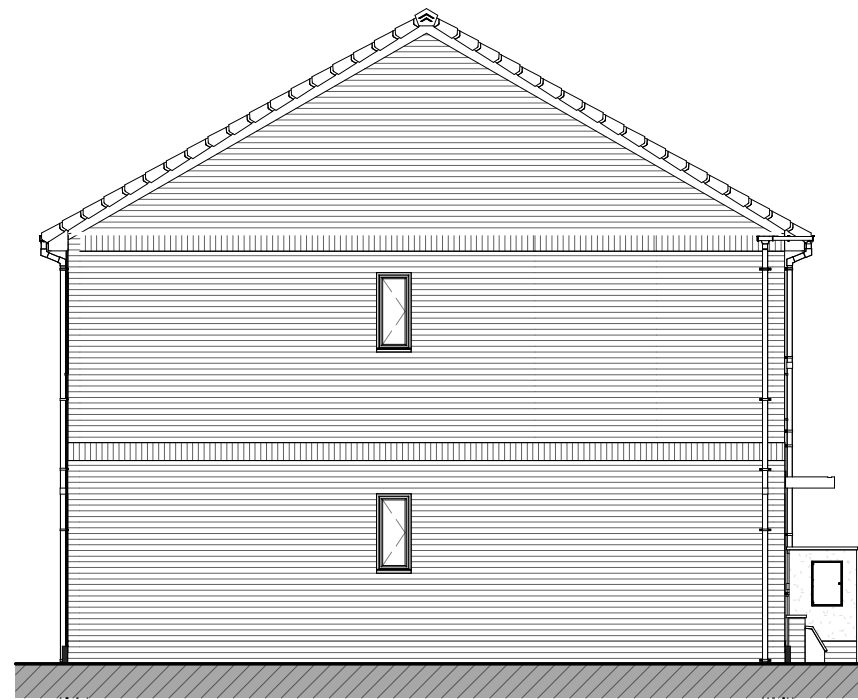

Left Elevation

1 : 100

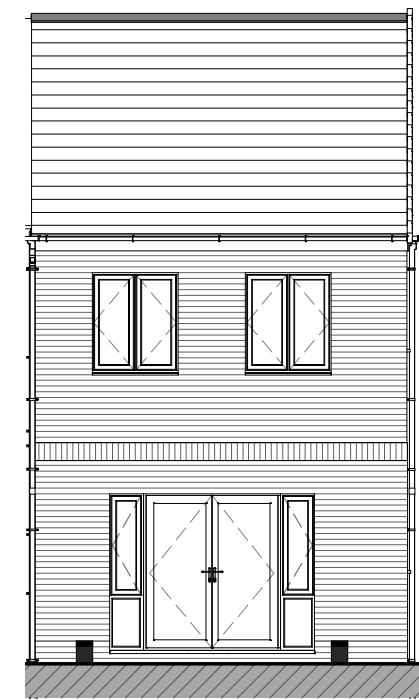

Rear Elevation

1 : 100

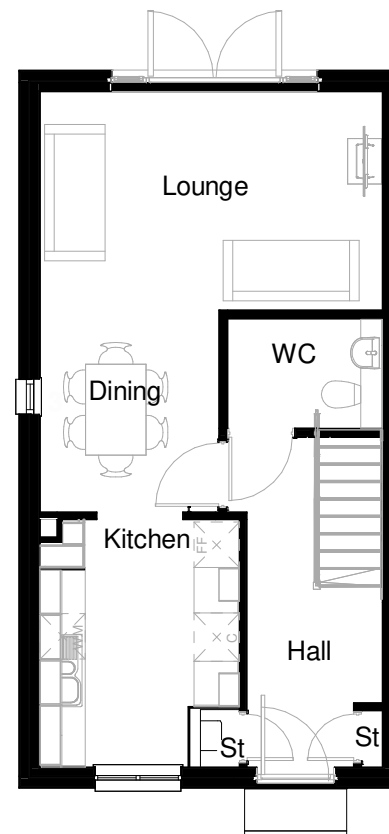

Ground Floor

1 : 100

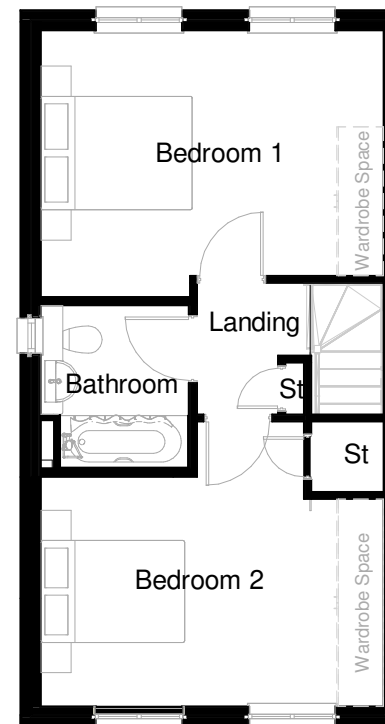

First Floor

1 : 100



3D View

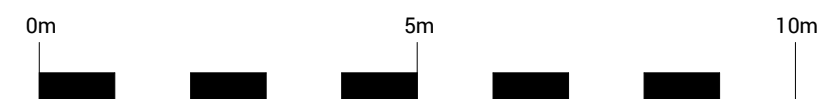

REV	ISSUED BY	DATE	DESCRIPTION
P1	CS	21.04.22	Upper window surround amended to brick

REVISION LOG

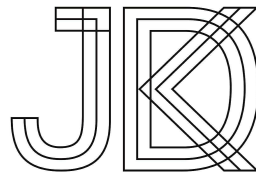

JDDK Architects
 Millmount Ponteland Road
 Newcastle upon Tyne
 NE5 3AL
 t. 0191 286 0811
 f. 0191 286 3870
 e. millmount@jddk.co.uk
 jddk.co.uk

CLIENT
Thirteen

PROJECT TITLE
Amberley and Harrogate Streets

PROJECT ADDRESS
 Hendon, Sunderland

TITLE
ILKE Holt - Full Brick

MAIN CONTRACTOR

QUANTITY SURVEYOR
 M&E CONSULTANT

STRUCTURAL CONSULTANT
 OTHER CONSULTANT

DRAWING No.
3997-HOLTILK-JDDK-X-DR-AR-20111

JDDK INTERNAL REF: 3997 JDDK REF NO:
 SCALE: As indicated @ A3 INITIAL ISSUE: 04/12/22
 DRAWN BY: CS CHECKED BY: CS

STATUS: PURPOSE OF ISSUE:
PLANNING

Planning Sheet Notes:

Type and style of roof tiles and facing materials including external features such as canopies, cills, heads, fascia, windows and doors as site specification and to Local Authority Approval. SHOWN INDICATIVE ONLY ON THIS PLAN