

# Planning Sheet Notes:

Type and style of roof tiles and facing materials including external features such as canopies, cills, heads, fascia, windows and doors as site specification and to Local Authority Approval. SHOWN INDICATIVE ONLY ON THIS PLAN

- NOTES:
1. DO NOT SCALE from the drawing
  2. Further dimensions required to be requested from the project technical team
  3. Report discrepancies to JDDK project team immediately
  4. This model file contains the following consultants model files:-

**NOTE:**  
House Type is ILKE standard modular house type, consisting of ILKE model information with elevation style updated by JDDK for Client information. Overall product design responsibility is by ILKE homes

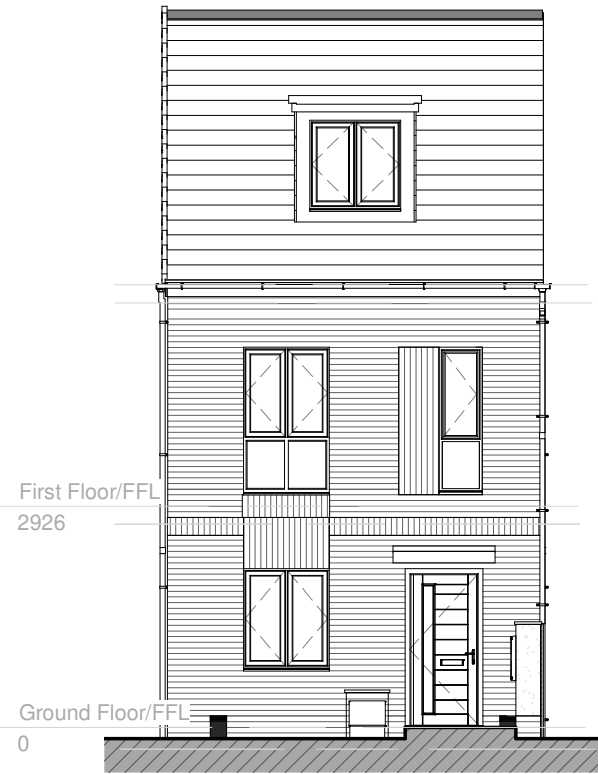

**Front Elevation**

1 : 100

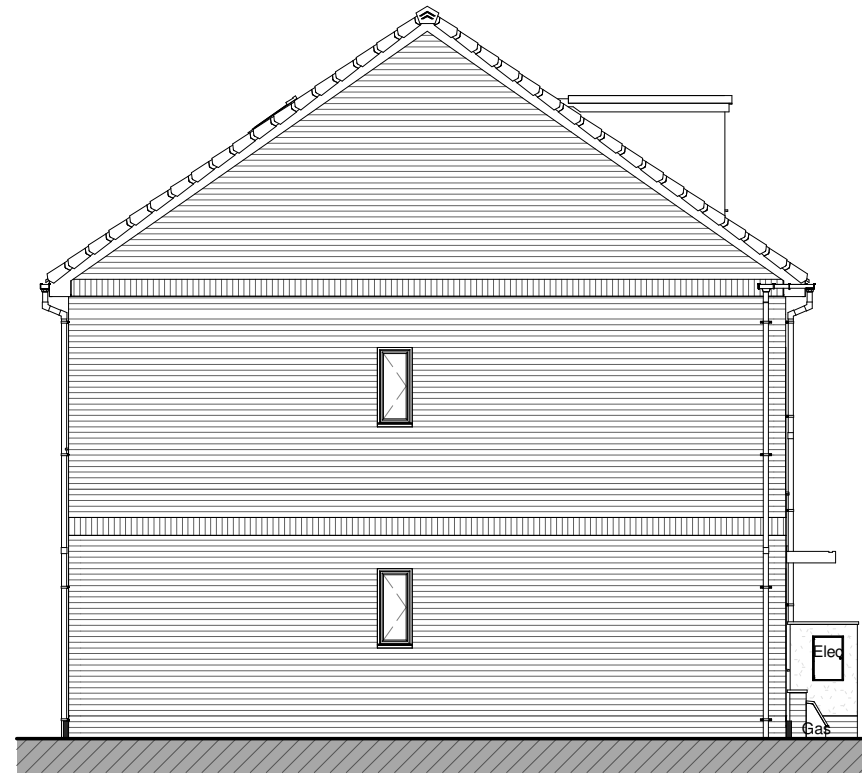

**Left Elevation**

1 : 100

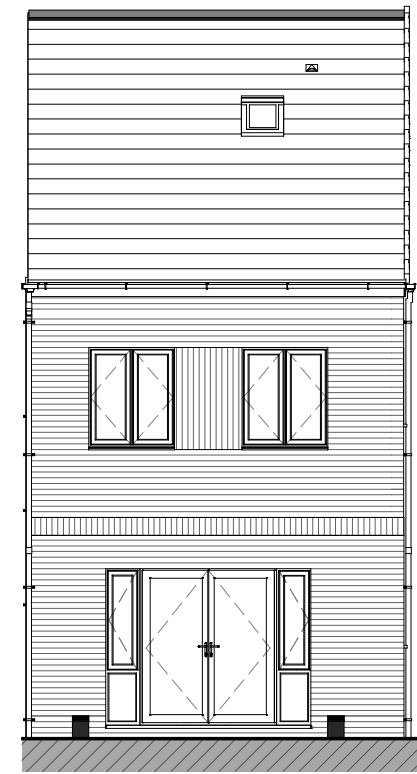

**Rear Elevation**

1 : 100

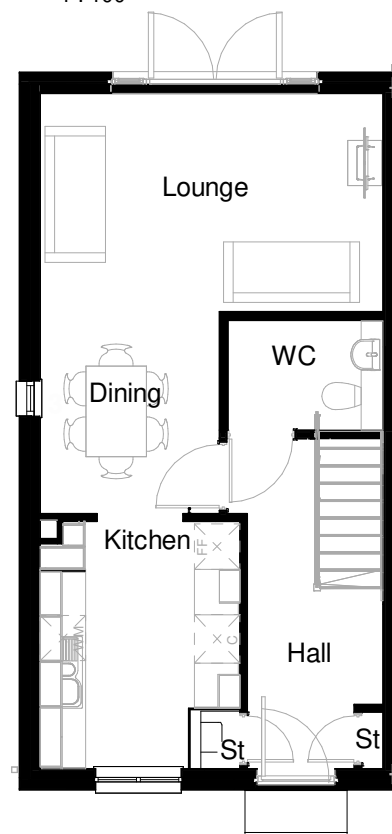

**Ground Floor**

1 : 100

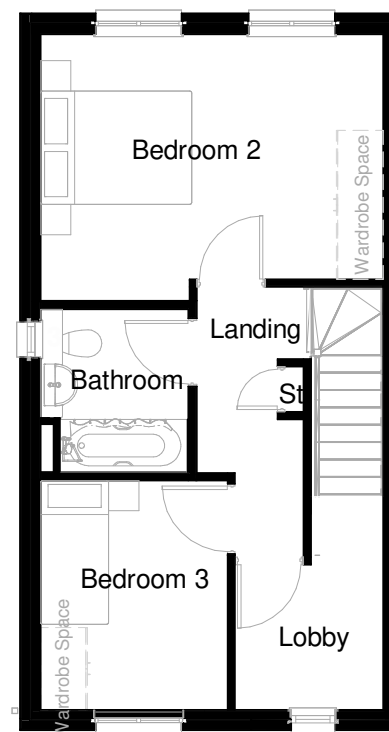

**First Floor**

1 : 100

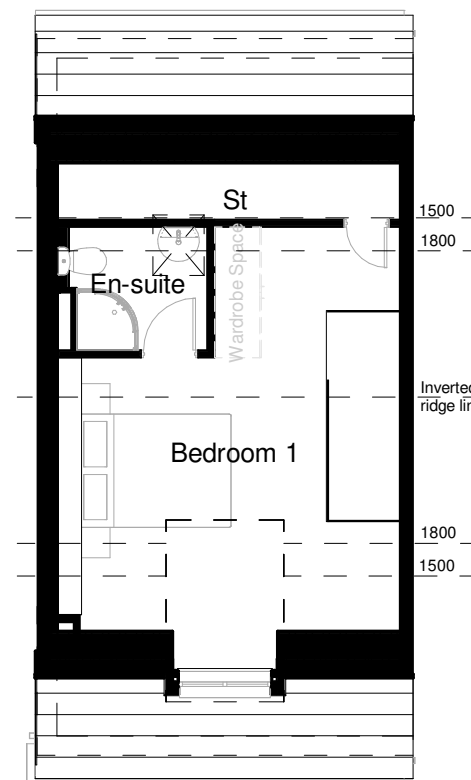

**Second Floor**

1 : 100



**3D View**

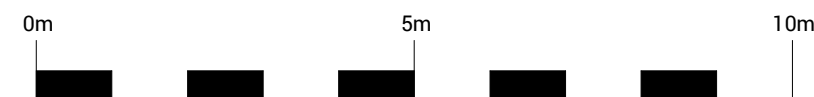

REV	ISSUED BY	DATE	DESCRIPTION
-----	-----------	------	-------------

REVISION LOG

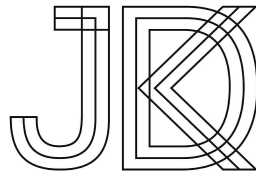

**JDDK Architects**  
Millmount Ponteland Road  
Newcastle upon Tyne  
NE5 3AL  
t. 0191 286 0811  
f. 0191 286 3870  
e. millmount@jddk.co.uk  
jddk.co.uk

DISCOVER DESIGN DELIVER

CLIENT

**Thirteen**

PROJECT TITLE

**Amberly and Harrogate Streets**

PROJECT ADDRESS

Hendon Sunderland

TITLE

**ILKE Thetford - Full Brick**

MAIN CONTRACTOR

QUANTITY SURVEYOR

M&E CONSULTANT

STRUCTURAL CONSULTANT

OTHER CONSULTANT

DRAWING No.

3997-THETILK-JDDK-X-DR-AR-20131

REV

**P1**

JDDK INTERNAL REF:

3997

JDDK REF NO:

INITIAL ISSUE: 28/04/2022

SCALE:

As indicated @ A3

DRAWN BY:

OM

CHECKED BY:

CS

STATUS:

PURPOSE OF ISSUE:

**PLANNING**