

NOTES:  
 1. DO NOT SCALE from the drawing  
 2. Further dimensions required to be requested from the project technical team  
 3. Report discrepancies to JDDK project team immediately  
 4. This model file contains the following consultants model files:-

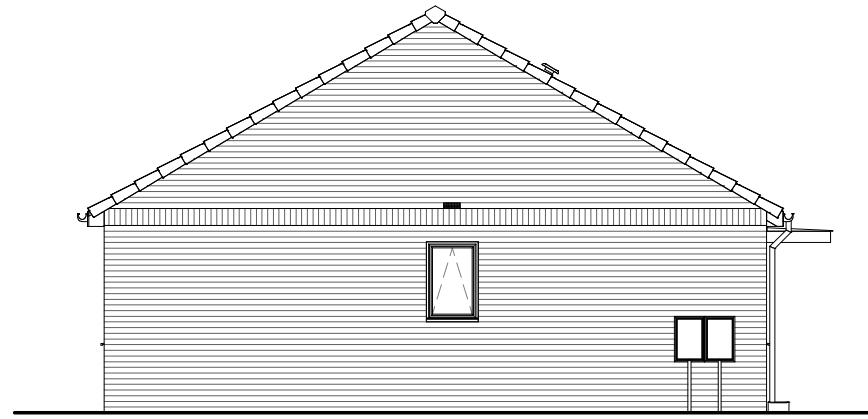

Front Elevation  
 1 : 100



Left Elevation  
 1 : 100



Rear Elevation  
 1 : 100

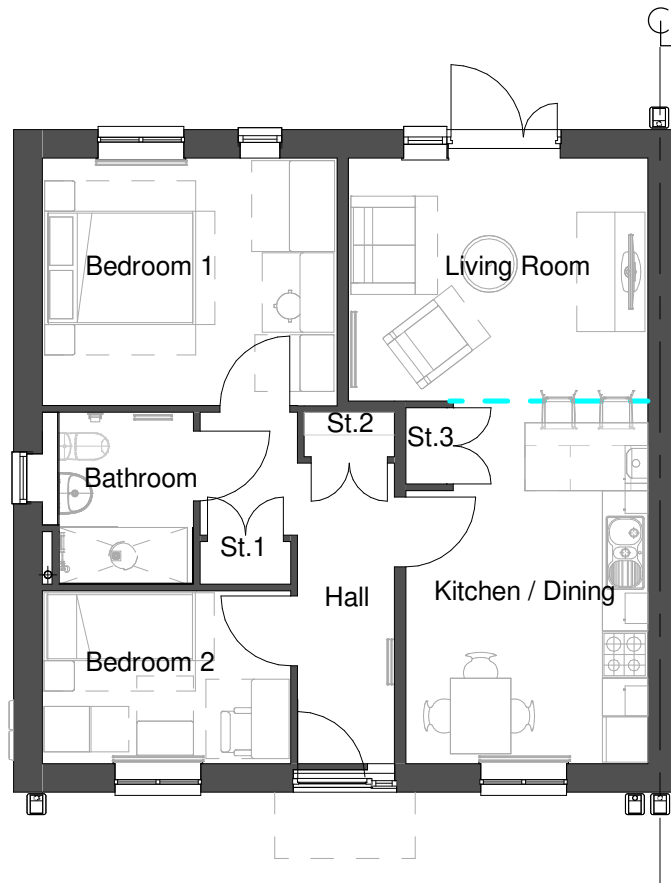

Ground Floor  
 1 : 100

**Planning Sheet Notes:**

Type and style of roof tiles and facing materials including external features such as canopies, cills, heads, fascias, windows and doors as site specification and to Local Authority Approval. SHOWN INDICATIVE ON THIS PLAN



3D View

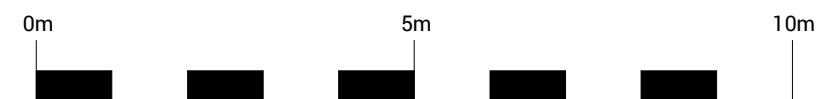

REV	ISSUED BY	DATE	DESCRIPTION
-----	-----------	------	-------------

REVISION LOG

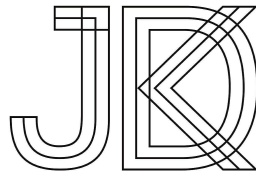
	<b>JDDK Architects</b> Millmount Ponteland Road Newcastle upon Tyne NE5 3AL t. 0191 286 0811 f. 0191 286 3870 e. millmount@jddk.co.uk jddk.co.uk
	DISCOVER DESIGN DELIVER

CLIENT

Thirteen

PROJECT TITLE

Amberley and Harrogate Streets

PROJECT ADDRESS

Hendon, Sunderland

TITLE

Thirteen HT02 - Full Brick

MAIN CONTRACTOR

QUANTITY SURVEYOR

STRUCTURAL CONSULTANT

DRAWING No. 3997-02THIR-JDDK-X-DR-AR-20171	REV <b>P01</b>
---	-------------------

JDDK INTERNAL REF: 3997	JDDK REF NO:
-------------------------	--------------

SCALE: 1 : 100 @ A3	INITIAL ISSUE: 05/02/22
---------------------	-------------------------

DRAWN BY: CS	CHECKED BY: CS
--------------	----------------

STATUS:	PURPOSE OF ISSUE: <b>PLANNING</b>
---------	--------------------------------------