

NOTES:
 1. DO NOT SCALE from the drawing
 2. Further dimensions required to be requested from the project technical team
 3. Report discrepancies to JDDK project team immediately
 4. This model file contains the following consultants model files:-

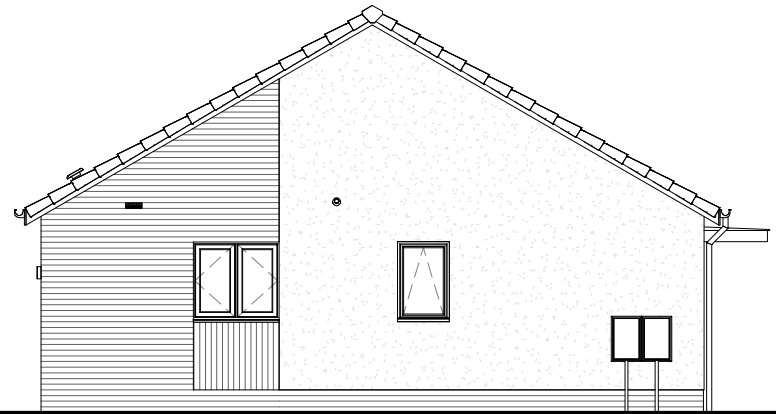

Front Elevation

1 : 100



Left Elevation

1 : 100

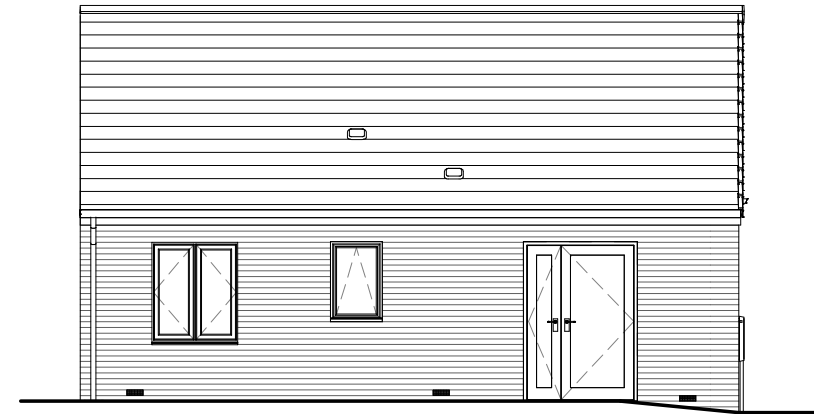

Rear Elevation

1 : 100

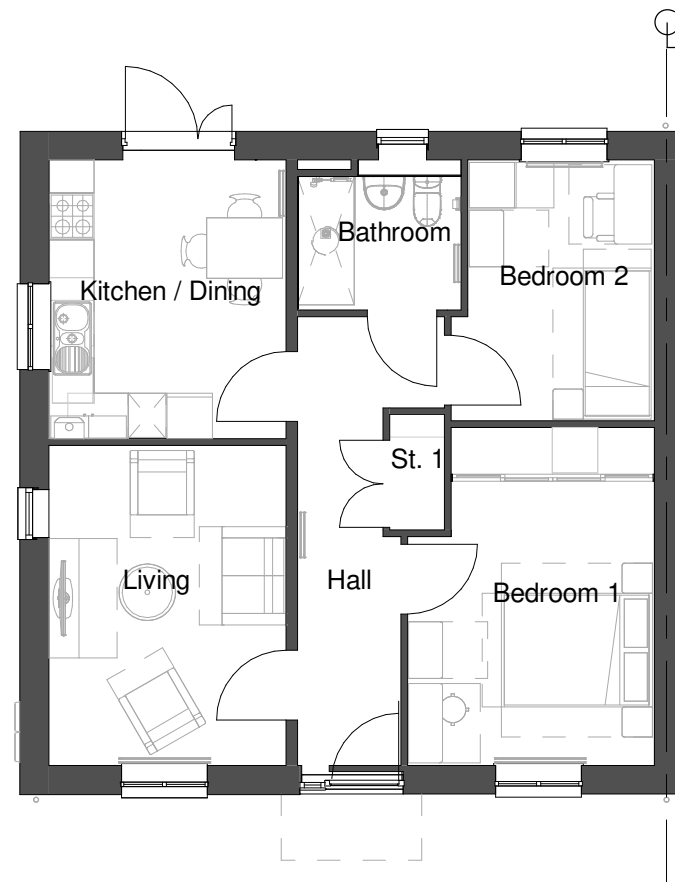

Ground Floor

1 : 100

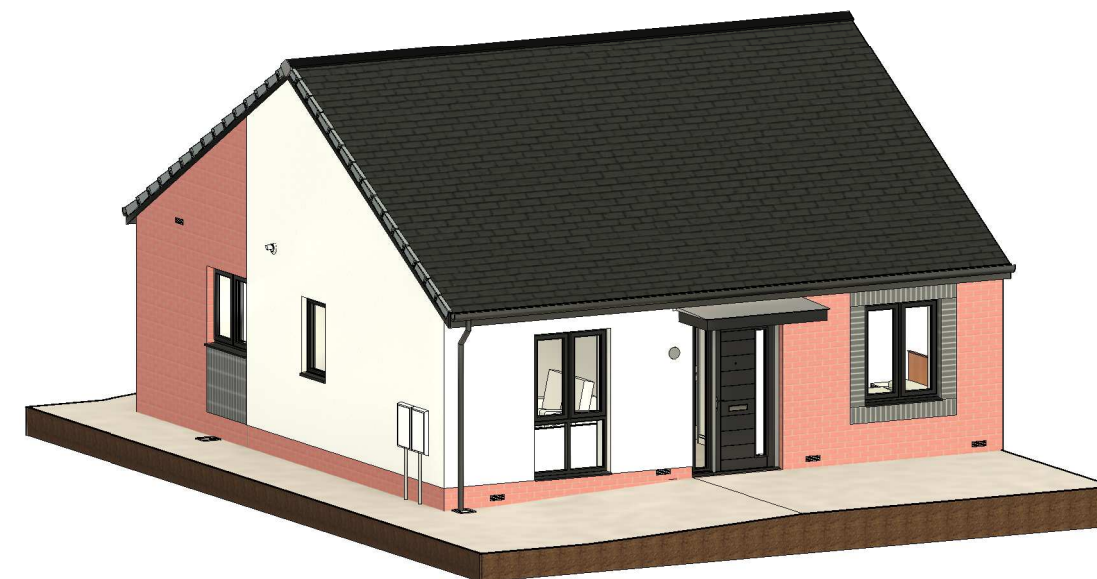

3D View

Planning Sheet Notes:

Type and style of roof tiles and facing materials including external features such as canopies, cills, heads, fascias, windows and doors as site specification and to Local Authority Approval. SHOWN INDICATIVE ON THIS PLAN

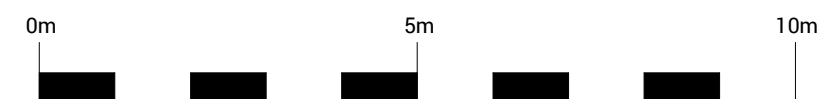

REV	ISSUED BY	DATE	DESCRIPTION
-----	-----------	------	-------------

REVISION LOG

	JDDK Architects Millmount Ponteland Road Newcastle upon Tyne NE5 3AL t. 0191 286 0811 f. 0191 286 3870 e. millmount@jddk.co.uk jddk.co.uk
	DISCOVER DESIGN DELIVER

CLIENT
Thirteen

PROJECT TITLE
Amberley and Harrogate Streets

PROJECT ADDRESS
Hendon, Sunderland

TITLE
Thirteen HT01 - Part Render

MAIN CONTRACTOR

QUANTITY SURVEYOR	M&E CONSULTANT
STRUCTURAL CONSULTANT	OTHER CONSULTANT

DRAWING No. 3997-01THIR-JDDK-X-DR-AR-20162 REV P1

JDDK INTERNAL REF: 3997 JDDK REF NO:

SCALE: 1 : 100 @ A3 INITIAL ISSUE: 04/29/22

DRAWN BY: CS CHECKED BY: CS

STATUS: PURPOSE OF ISSUE: **PLANNING**