

NOTES:
 1. DO NOT SCALE from the drawing
 2. Further dimensions required to be requested from the project technical team
 3. Report discrepancies to JDDK project team immediately
 4. This model file contains the following consultants model files:-



Front Elevation

1 : 100



Left Elevation

1 : 100

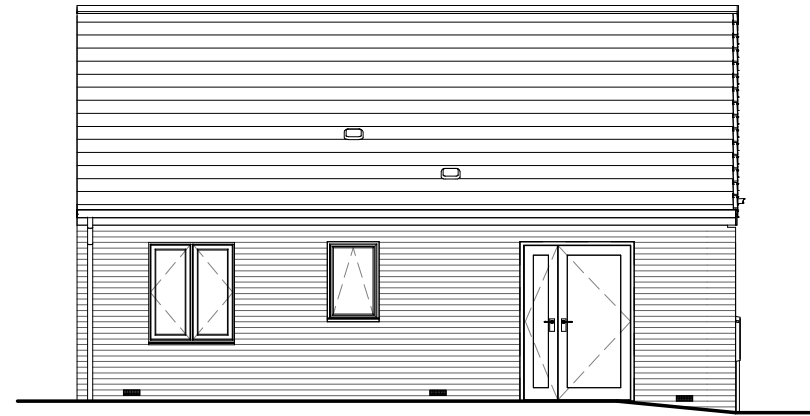

Rear Elevation

1 : 100

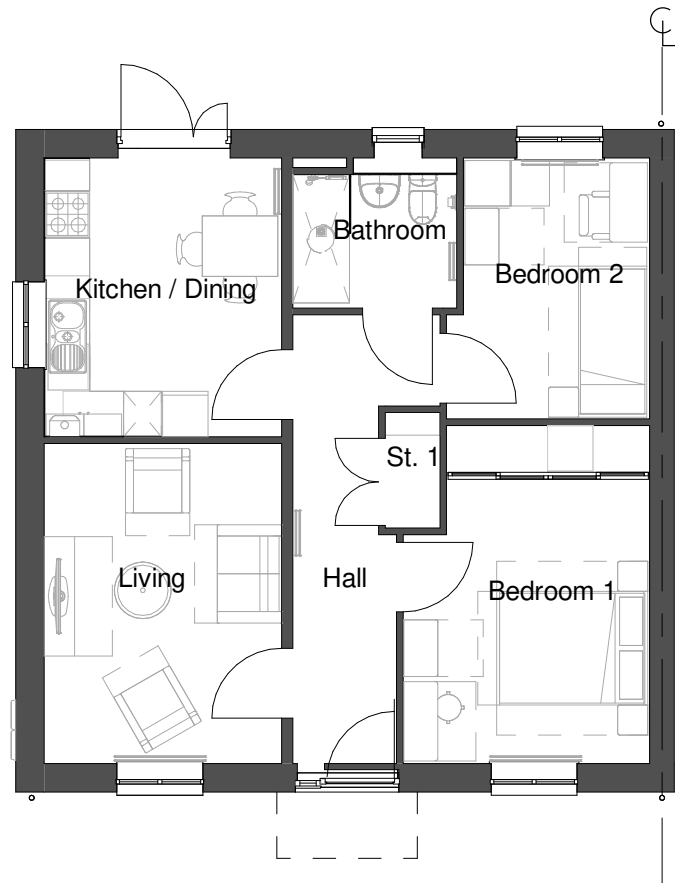

Ground Floor

1 : 100

Planning Sheet Notes:

Type and style of roof tiles and facing materials including external features such as canopies, cills, heads, fascias, windows and doors as site specification and to Local Authority Approval. SHOWN INDICATIVE ON THIS PLAN



3D View

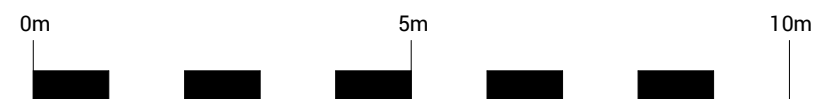

REV	ISSUED BY	DATE	DESCRIPTION
-----	-----------	------	-------------

REVISION LOG

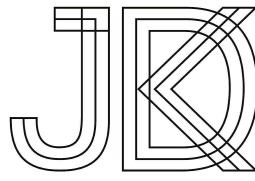

JDDK Architects
 Millmount Ponteland Road
 Newcastle upon Tyne
 NE5 3AL
 t. 0191 286 0811
 f. 0191 286 3870
 e. millmount@jddk.co.uk
 jddk.co.uk

CLIENT
Thirteen

PROJECT TITLE
Amberley and Harrogate Streets

PROJECT ADDRESS
 Hendon, Sunderland

TITLE
Thirteen HT01 - Full Brick

MAIN CONTRACTOR

QUANTITY SURVEYOR M&E CONSULTANT

STRUCTURAL CONSULTANT OTHER CONSULTANT

DRAWING No. REV
3997-01THIR-JDDK-X-DR-AR-20161 **P1**

JDDK INTERNAL REF: 3997 JDDK REF NO:

SCALE: 1 : 100 @ A3 INITIAL ISSUE: 04/29/22

DRAWN BY: CS CHECKED BY: CS

STATUS: PURPOSE OF ISSUE:
PLANNING