

Proposed materials to be similar in appearance to existing

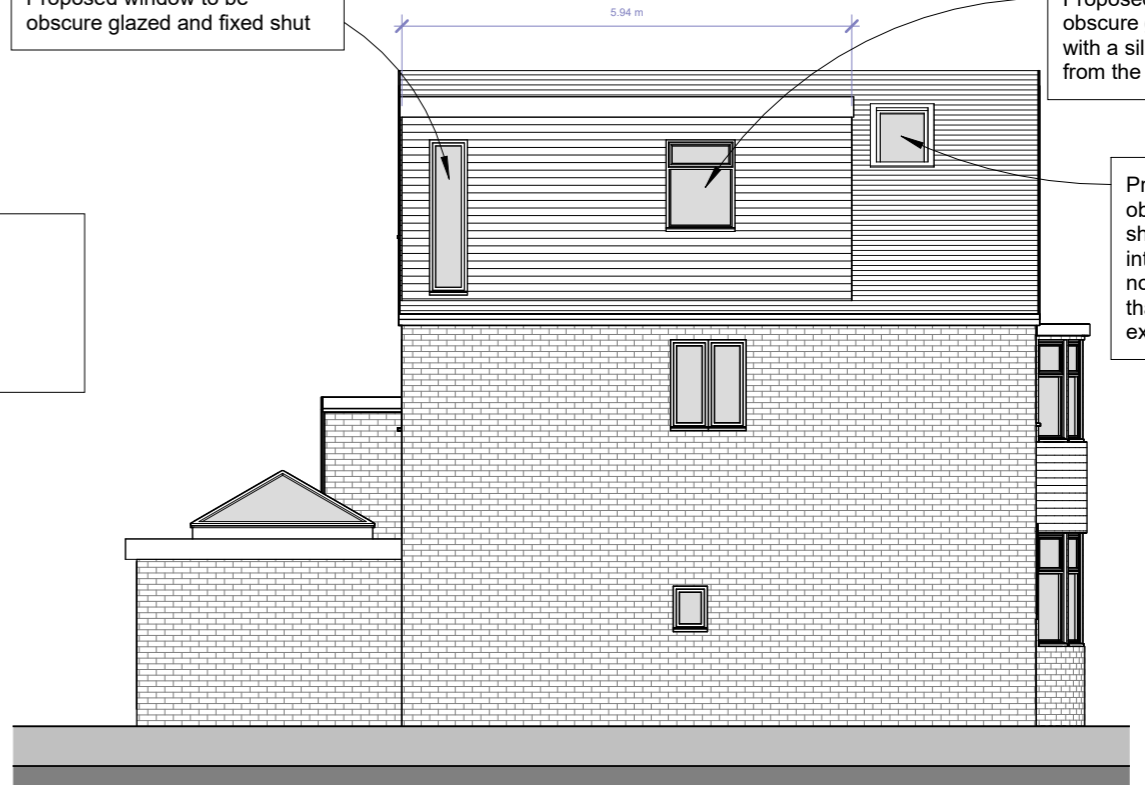

Proposed Front Elevation

Proposed window to be obscure glazed and fixed shut



Proposed Side 1 Elevation

Volume calcs  
 Side Dormer  
 $5.94 \times 3.04 \times 2.69 / 2 = 19.38 \text{ m}^3$   
 Total volume = **24.29m<sup>3</sup>**

Proposed window to be obscure glazed and installed with a sill height above 1.7m from the internal FFL

Proposed rooflight to be obscure glazed and fixed shut below 1.7m from the internal FFL. Roof lights not projecting by more than 150mm from the existing roof slope plane

Proposed rooflight to be obscure glazed and fixed shut below 1.7m from the internal FFL. Roof lights not projecting by more than 150mm from the existing roof slope plane

Proposed materials to be similar in appearance to existing



Proposed Rear Elevation

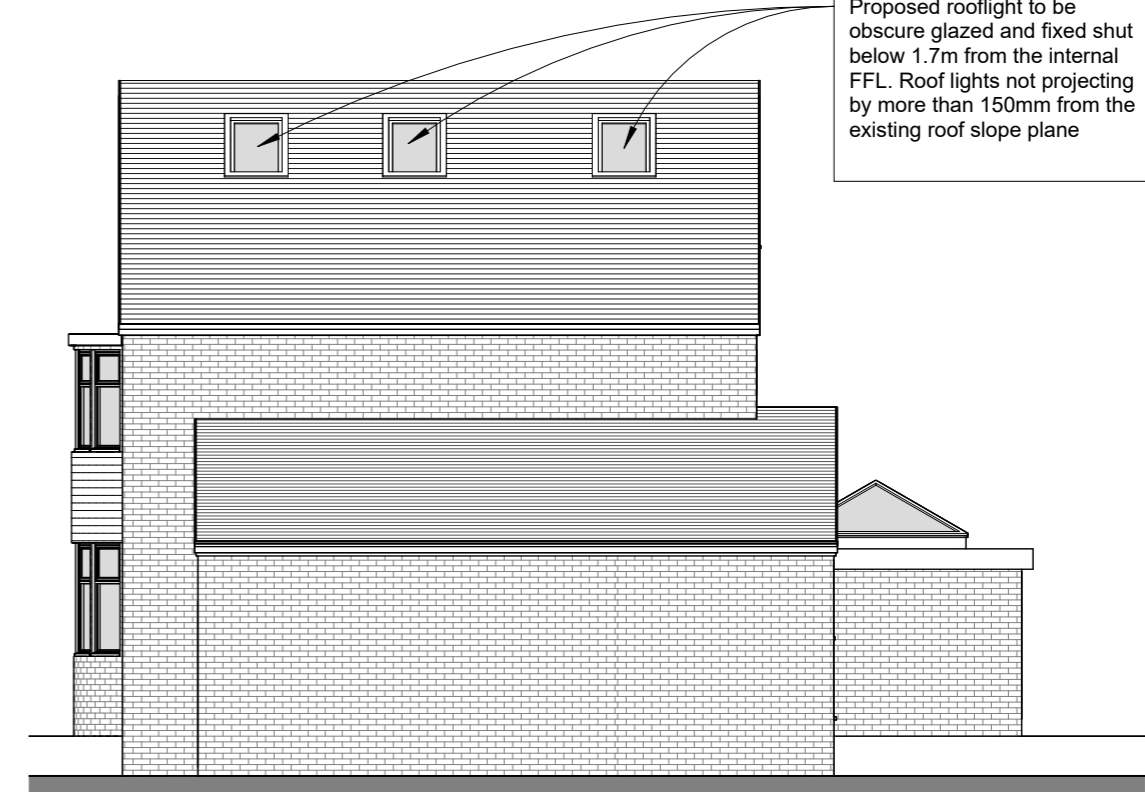

Proposed Side 2 Elevation



20 Gloucester Drive, Staines  
 Proposed Elevations

Scale @ A3  
 1 : 100  
 Date  
 05.05.2022  
 Drawing number  
 P.600  
 Project number  
 FLU.1824  
 Drawn by  
 MV  
 Rev  
 C

Key:  
 Existing Proposed SVP Boundary line  
 Existing drainage Proposed drainage Overhead

GRAPHIC SCALE: 1:100

No.	Description	Date
A	Client's comments (2)	05.05.2022
B	Client's comments (3)	06.05.2022
C	Client's comments (4)	10.05.2022