

BARN 1 - EXISTING GROUND FLOOR PLAN

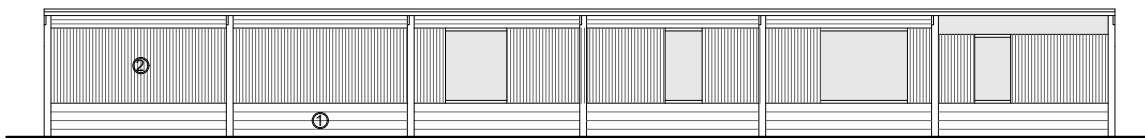

BARN 1 - EXISTING NORTH ELEVATION

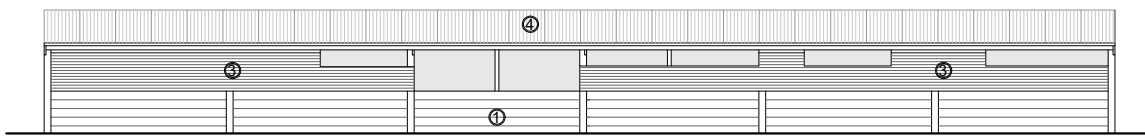

BARN 1 - EXISTING SOUTH ELEVATION

SCALE 1:200 @ A3

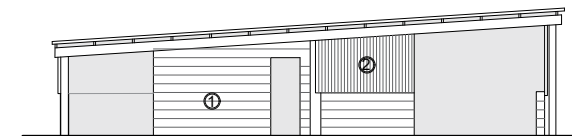
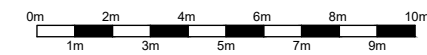



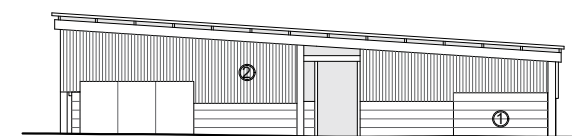

BARN 1 - EXISTING EAST ELEVATION



BARN 1 - EXISTING WEST ELEVATION

NOTE:
This drawing has been produced for approval purposes only. All building, site dimensions and levels are to be checked on site before works start. This drawing must be read in conjunction with, and checked against, any structural or other specialist drawings provided.

MATERIALS KEY

-  BLOCKWORK
-  ASBESTOS CLADDING
-  CORRUGATED METAL CLADDING
-  CORRUGATED METAL ROOF SHEETS
-  GRP ROOF LIGHT

REV	DESCRIPTION	DATE
A	Application Issue	29/04/2022
B	Application Issue V1	11/05/2022



Email: t.claridge@rnbcconstruction.co.uk

Project
**Gaylors Farm, Cherry Green Lane,
Westmill, Buntingford**

Title
Barn 1 - Existing Plans

Scale
1:200 @ A3

Drawn by TC	Checked by JW	
Date 11-05-2022	Date 11-05-2022	
DWG No. GF_B1_003		rev. B

THIS DRAWING IS COPYRIGHT AND SHOULD NOT BE REPRODUCED IN WHOLE OR IN PART WITHOUT THE CONSENT OF THE DRAWING OWNER.