

BARN 1 - PROPOSED GROUND FLOOR PLAN

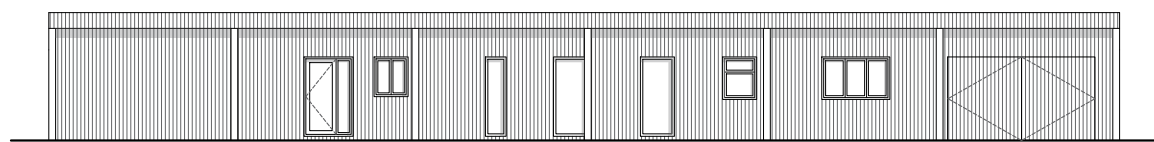

BARN 1 - PROPOSED NORTH ELEVATION

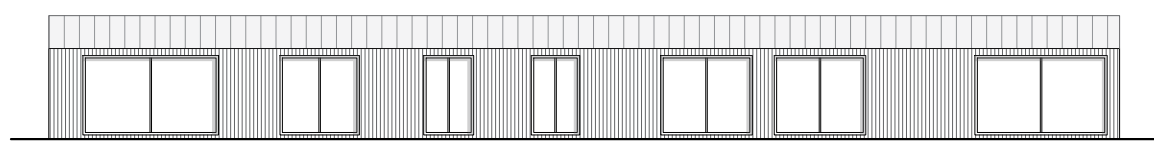

BARN 1 - PROPOSED SOUTH ELEVATION

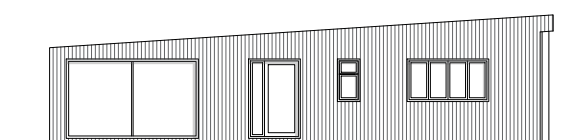

BARN 1 - PROPOSED EAST ELEVATION

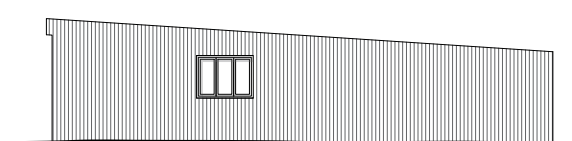

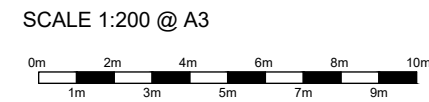

BARN 1 - PROPOSED WEST ELEVATION



**NOTE:**  
This drawing has been produced for approval purposes only. All building, site dimensions and levels are to be checked on site before works start. This drawing must be read in conjunction with, and checked against, any structural or other specialist drawings provided.

**MATERIALS KEY**

-  SECTIONAL CLADDING - AS EXISTING
-  CORRUGATED METAL ROOF SHEETS - AS EXISTING
-  ROOF LIGHT

**Area Schedule**

Proposed Barn 1	334m2 GIA
-----------------	-----------

REV	DESCRIPTION	DATE
A	Application Issue	29/04/2022
B	Application Issue V1	10/05/2022
C	Application Issue V2	12/05/2022



Email: [t.claridge@rnbcconstruction.co.uk](mailto:t.claridge@rnbcconstruction.co.uk)

Project  
**Gaylors Farm, Cherry Green Lane,  
Westmill, Buntingford**

Title  
**Barn 1 - Proposed Plans**

Scale  
**1:200 @ A3**

Drawn by <b>TC</b>	Checked by <b>JW</b>	
Date <b>12-05-2022</b>	Date <b>12-05-2022</b>	
DWG No. <b>GF_B1_004</b>	rev. <b>C</b>	

THIS DRAWING IS COPYRIGHT AND SHOULD NOT BE REPRODUCED IN WHOLE OR IN PART WITHOUT THE CONSENT OF THE DRAWING OWNER.