

EXISTING GROUND FLOOR PLAN 1:100

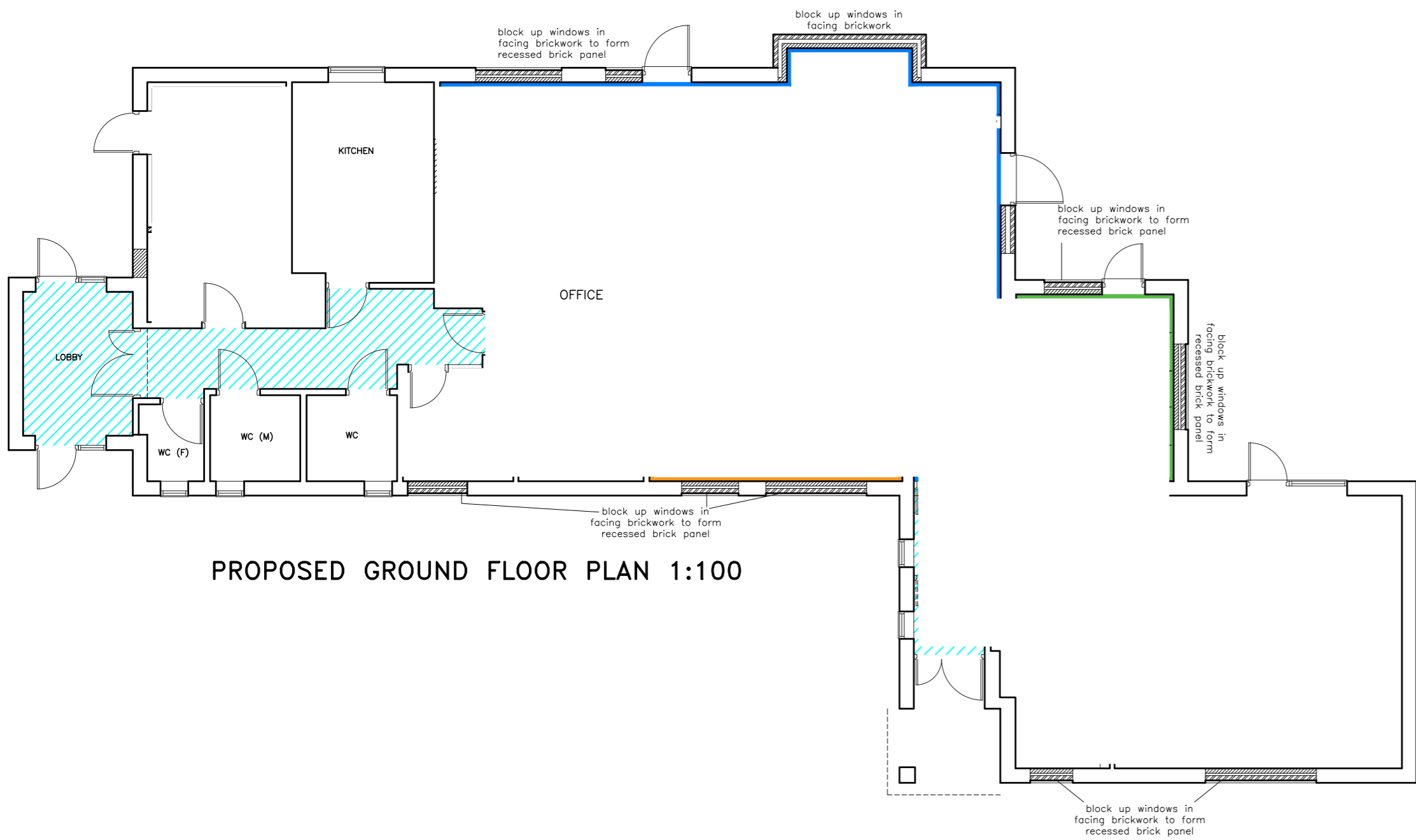

PROPOSED GROUND FLOOR PLAN 1:100

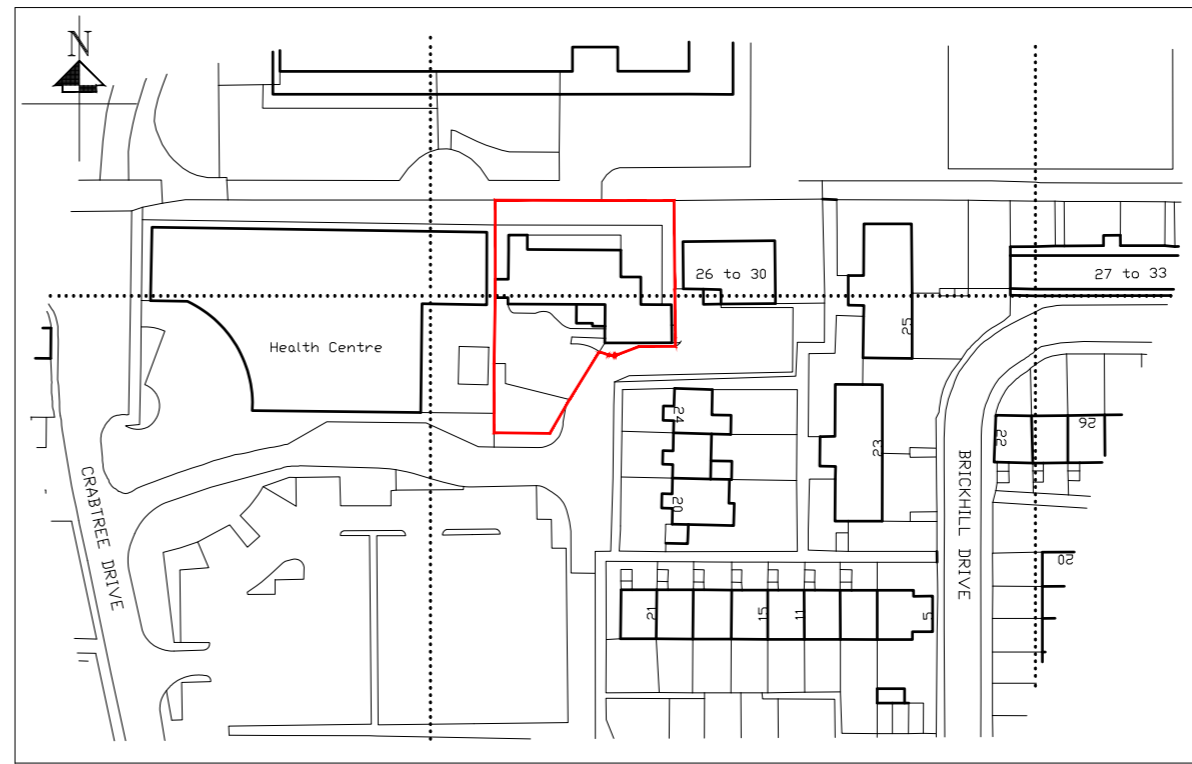

LOCATION PLAN 1:1250
 Crown Copyright and database rights 2021. OS 100031961 National Map Centre. Purchased 11/11/2021 1 year licence.

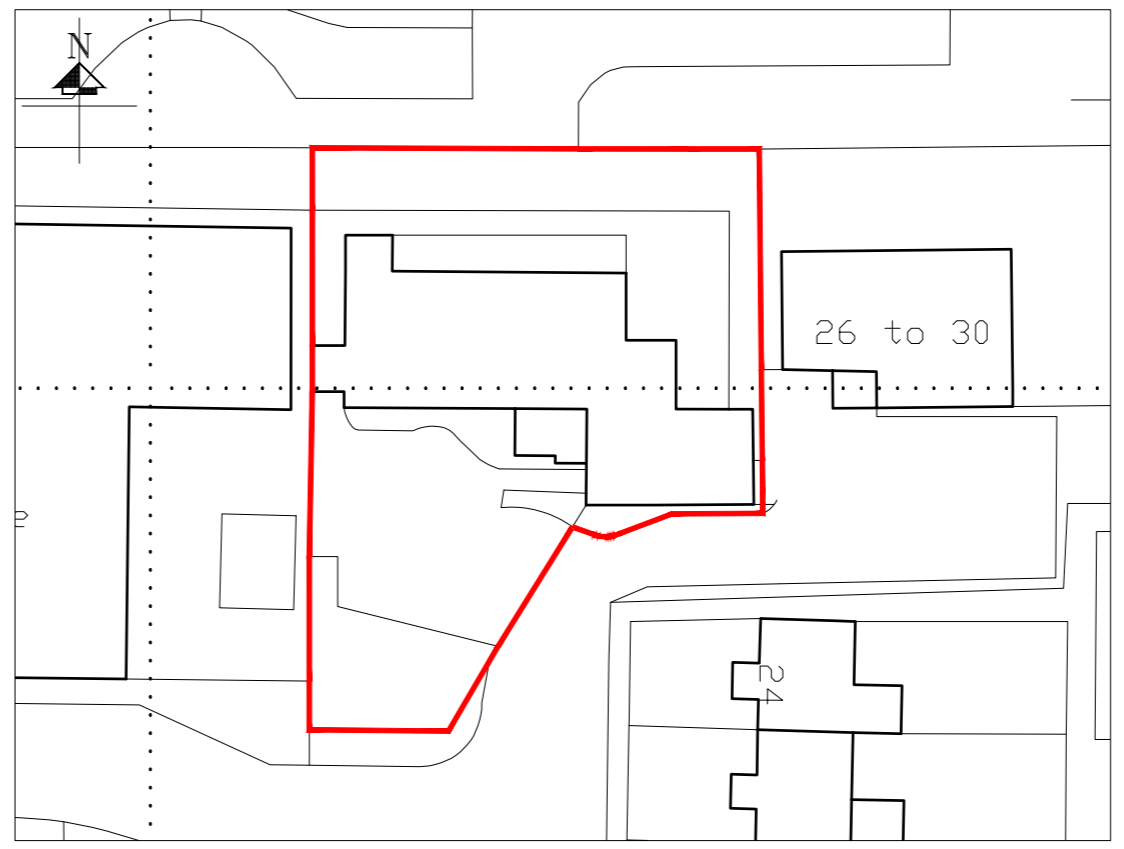

SITE PLAN 1:500

- GENERAL NOTES
1. Do not scale from this drawing.
 2. All dimensions must be checked on site and any discrepancies verified with the architect.
 3. This drawing is the sole copyright of Brophy Riaz & Partners Chartered Architects and no part may be reproduced without the written consent of the above.
 4. Client to commence with construction work only upon receipt of full and unconditional building regulations approval.

Minor revision	F	28.01.22
Data most removed	E	11.01.22
Data most added	D	26.11.21
Minor revisions	C	17.11.21
OS plan added	B	11.11.21
Minor revisions	A	10.11.21

Revision:	Issue:	Date:
-----------	--------	-------

Drawn By: MP	Scale: AS SHOWN	Date: OCT 2020
------------------------	---------------------------	--------------------------

Brophy Riaz & Partners
 CHARTERED ARCHITECTS
 48A HYLTON STREET, JEWELLERY QUARTER, B'HAM B18 6HN
 TEL:0121-507-1616 FAX:0121-507-1177
 e-mail: info @ brp.uk.net

client:
SOLIHULL COMMUNITY HOUSING

job:
**ROUNDMEAD CENTRE
 CRABTREE DRIVE
 CHELMSLEY WOOD B37 5BU**

drawing:
**PROPOSED CHANGE OF USE TO
 OFFICE**

Job No: 3439	Drq No: 01	Issue: F
------------------------	----------------------	--------------------