

EXISTING SOUTH (FRONT) ELEVATION 1:100

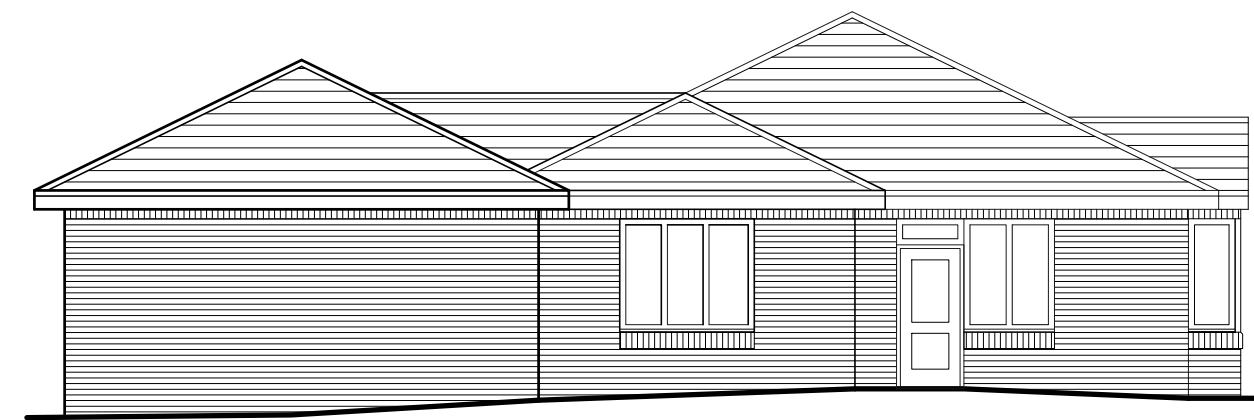

EXISTING EAST (SIDE) ELEVATION 1:100

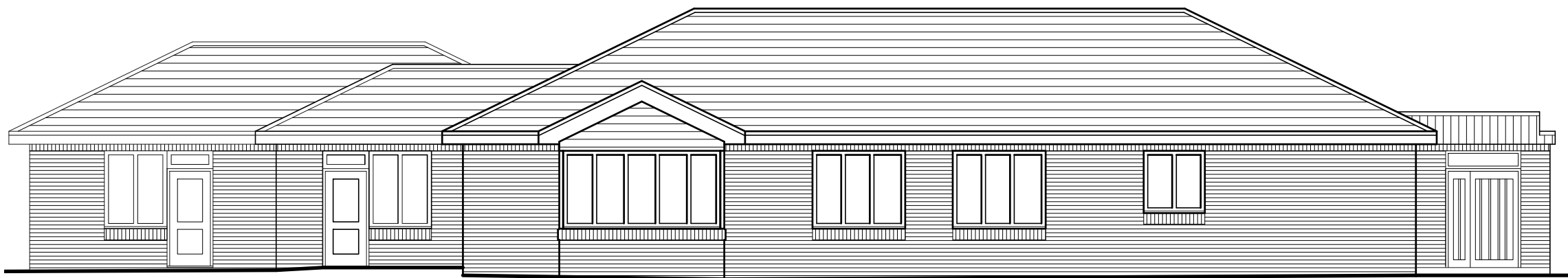

EXISTING NORTH (REAR) ELEVATION 1:100

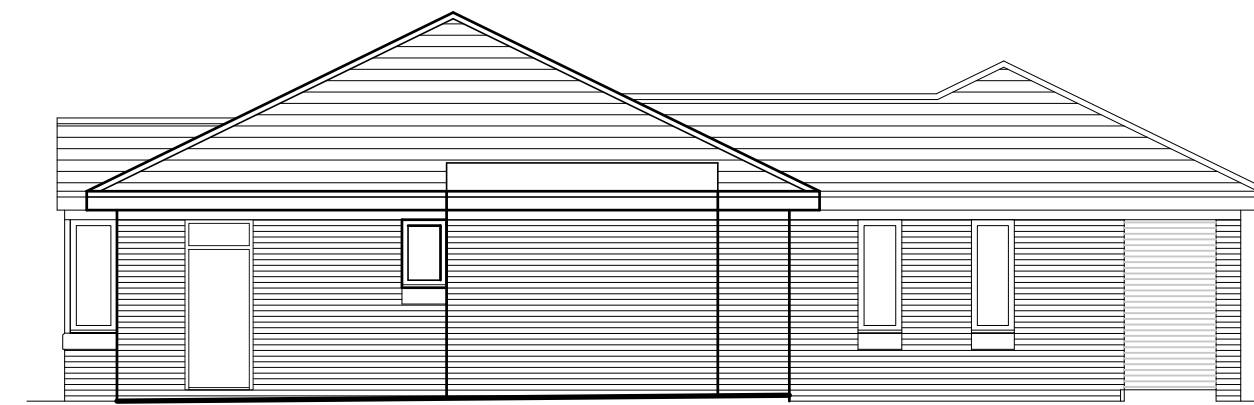

EXISTING WEST (SIDE) ELEVATION 1:100

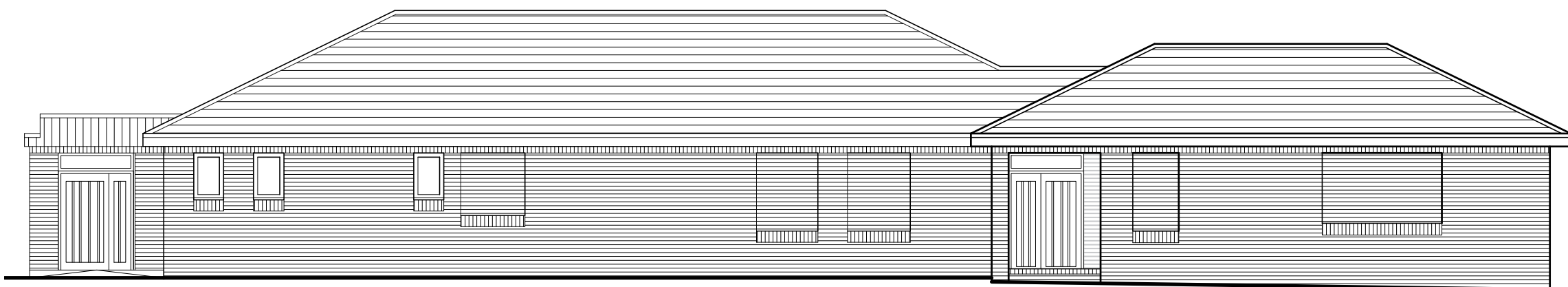

PROPOSED SOUTH (FRONT) ELEVATION 1:100

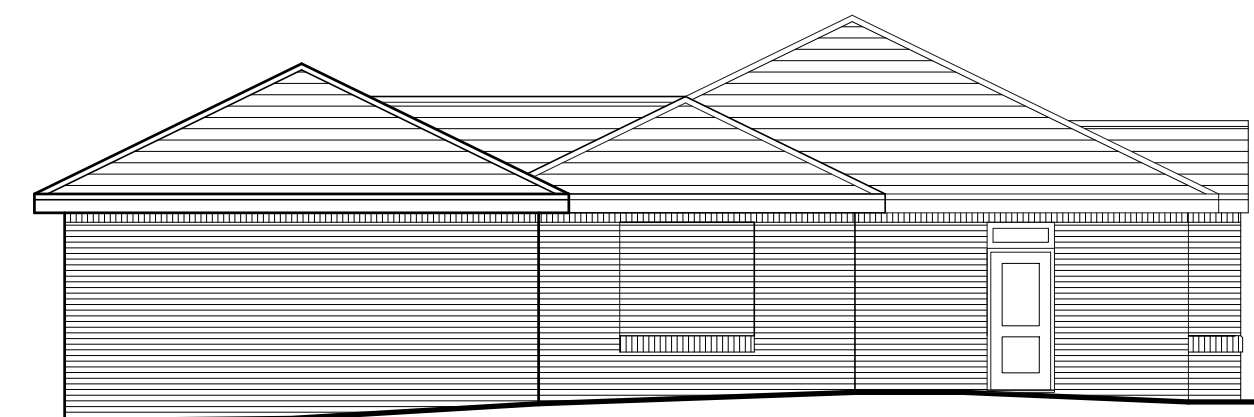

PROPOSED EAST (SIDE) ELEVATION 1:100

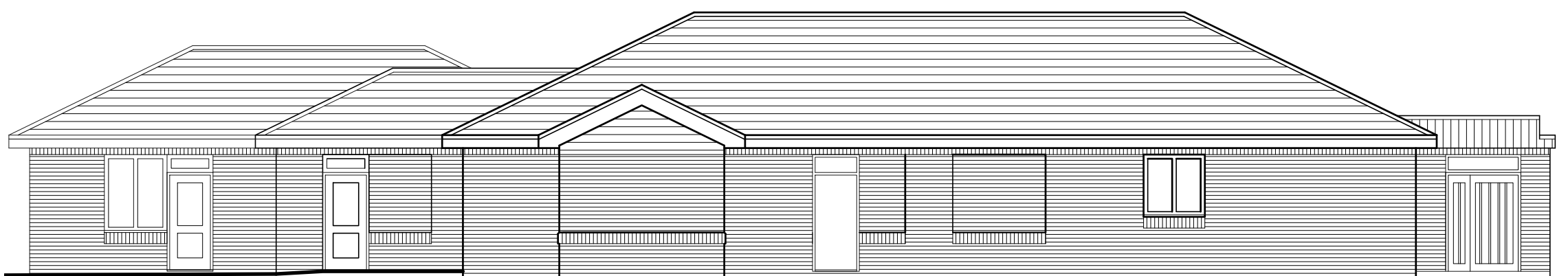

PROPOSED NORTH (REAR) ELEVATION 1:100

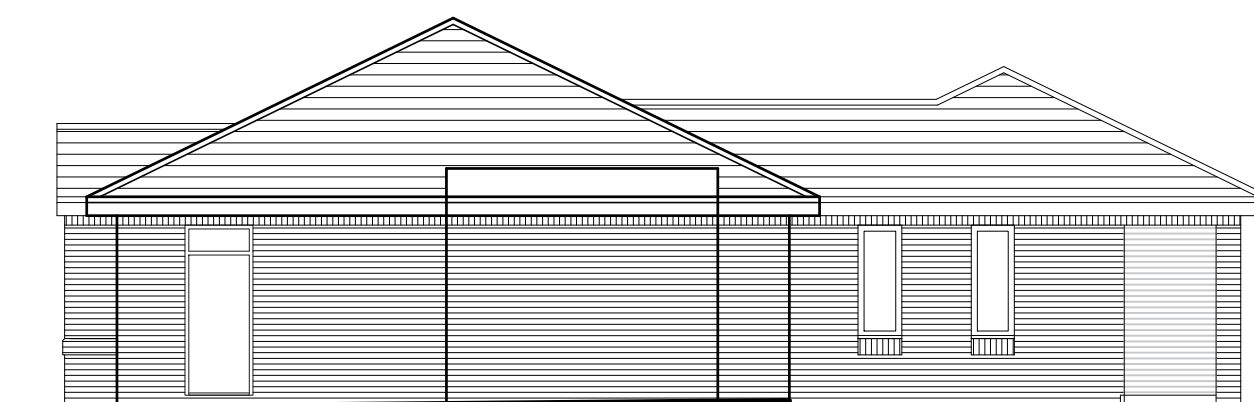

PROPOSED WEST (SIDE) ELEVATION 1:100

- GENERAL NOTES
1. Do not scale from this drawing.
 2. All dimensions must be checked on site and any discrepancies verified with the architect.
 3. This drawing is the sole copyright of Brophy Riaz & Partners Chartered Architects and no part may be reproduced without the written consent of the above.
 4. Client to commence with construction work only upon receipt of full and unconditional building regulations approval.

Revision:	Issue:	Date:
-----------	--------	-------

Drawn By: MP	Scale: AS SHOWN	Date: JAN 2022
-----------------	--------------------	-------------------

Brophy Riaz & Partners
 CHARTERED ARCHITECTS
 48A HYLTON STREET, JEWELLERY QUARTER, B'HAM B18 6HN
 TEL:0121-507-1616 FAX:0121-507-1177
 e-mail: info @ brp.uk.net

client:
SOLIHULL COMMUNITY HOUSING

job:
**ROUNDMEAD CENTRE
 CRABTREE DRIVE
 CHELMSLEY WOOD B37 5BU**

drawing:
**PROPOSED CHANGE OF USE TO
 OFFICE – ELEVATIONS**

Job No: 3439	Drq No: 03	Issue:
-----------------	---------------	--------