

Copyright and database rights (2014) Ordnance Survey licence number 100047514

Notes:
This drawing is to be used in conjunction with all relevant drawings and specifications. Do not scale from this drawing. Site layout dimensions only. All levels and dimensions to be checked on site. All levels and dimensions to be brought to the immediate attention of HSSP Architects Ltd. Responsibility cannot be accepted for alterations and/or deviations from the design without prior agreement of HSSP Architects Ltd.
Copyright reserved. This drawing may only be used for the client and location specified in the title block. It may not be copied or distributed to any other third party without the written consent from HSSP Architects Ltd.
Prior to any work commencing on site, the engineer is to be contacted regarding the current status, revision or regulatory approval of the drawing.
All work is to be to the written satisfaction of the HMC or Local Authority with all relevant drawings drawn or required of these drawings. All water mains and drains to be the level of the structure and level of final elevation of the structure. Where standard Code of Practice is relevant, all levels and levels to be confirmed or checked and verified on the before specific areas of work are commenced.
This drawing is to be used in conjunction with client specifications, equipment requirements and structural engineer design.

- Materials:**
1. Metal sheet roofing
 2. Vertical timber cladding
 3. Aluminum powder coated windows
 4. Red brick plinth

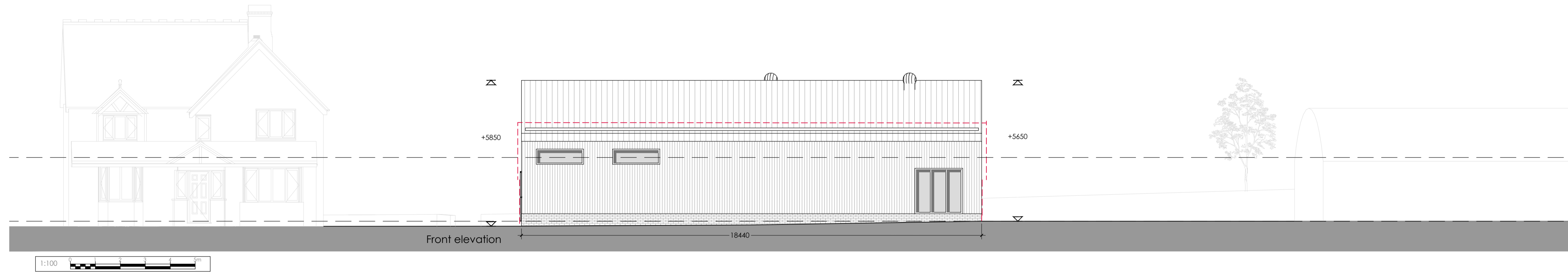
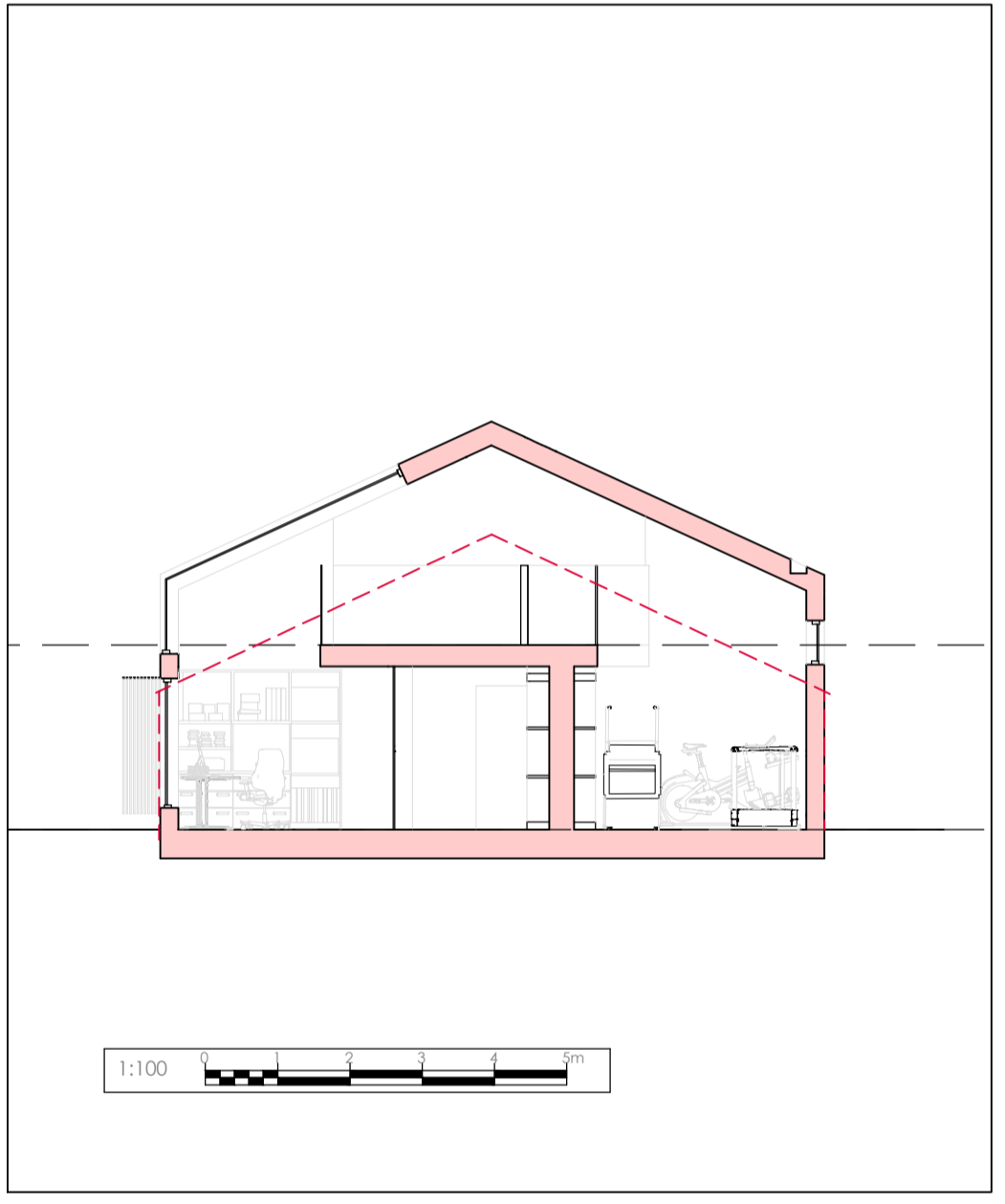
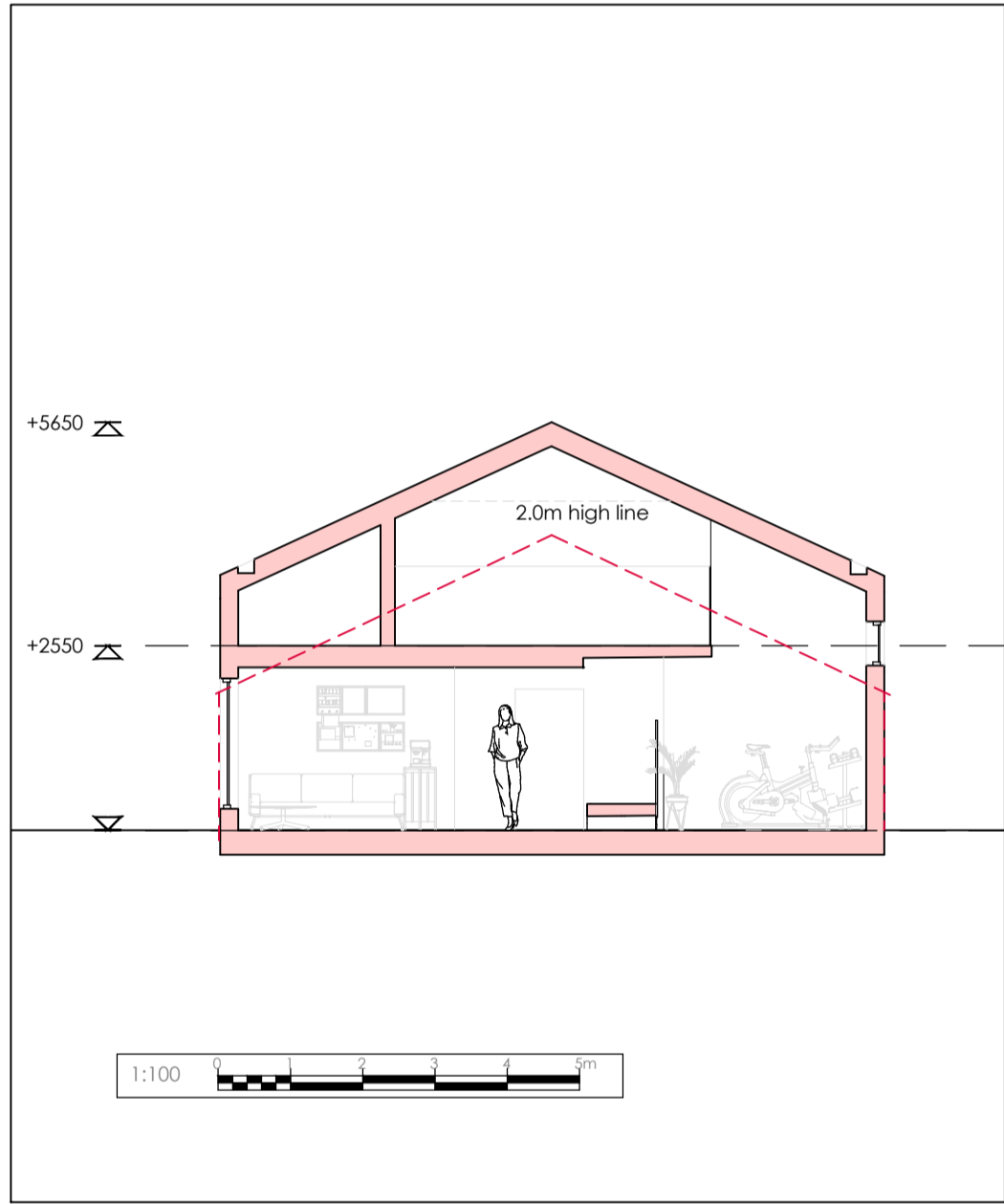
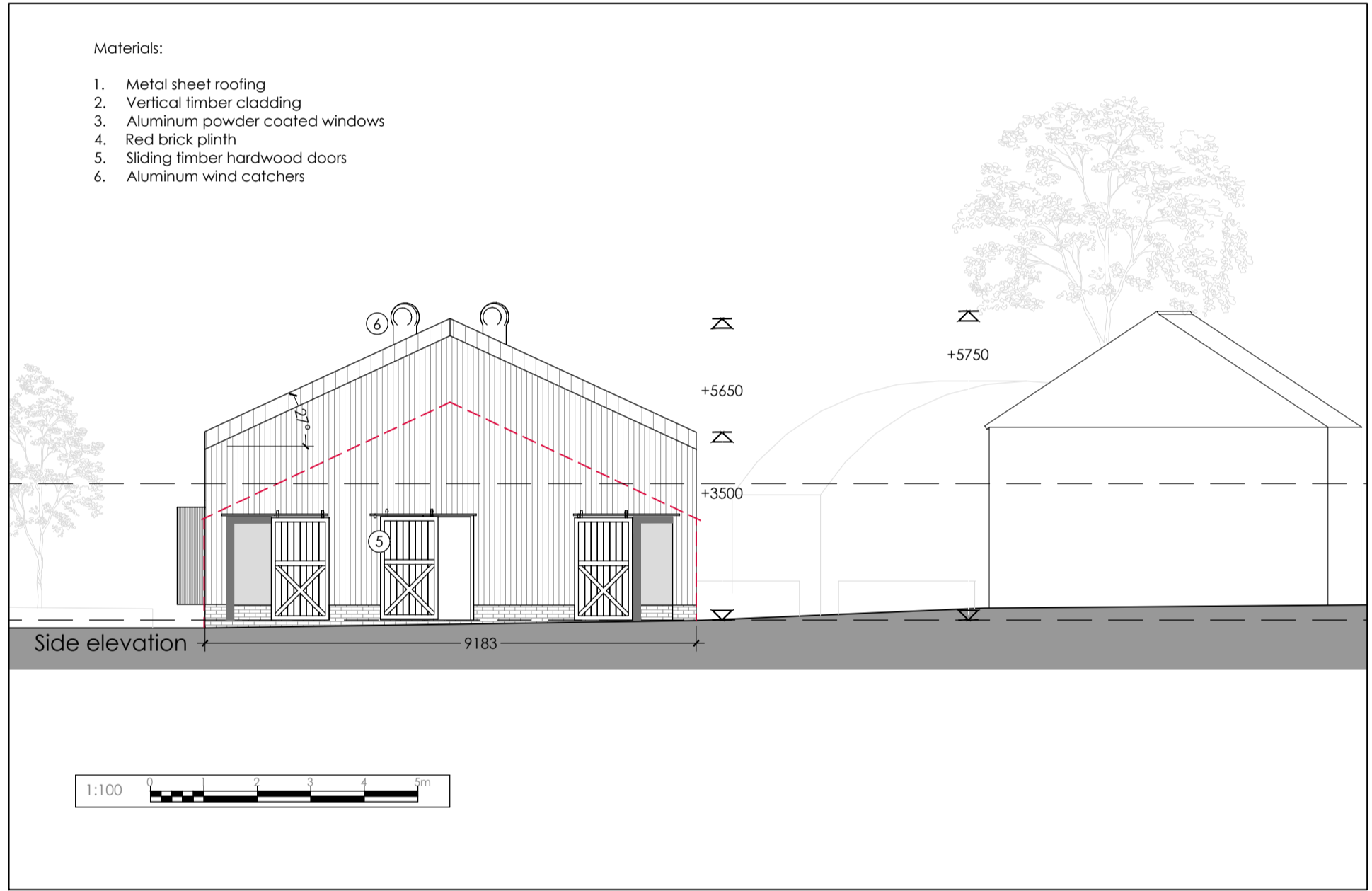
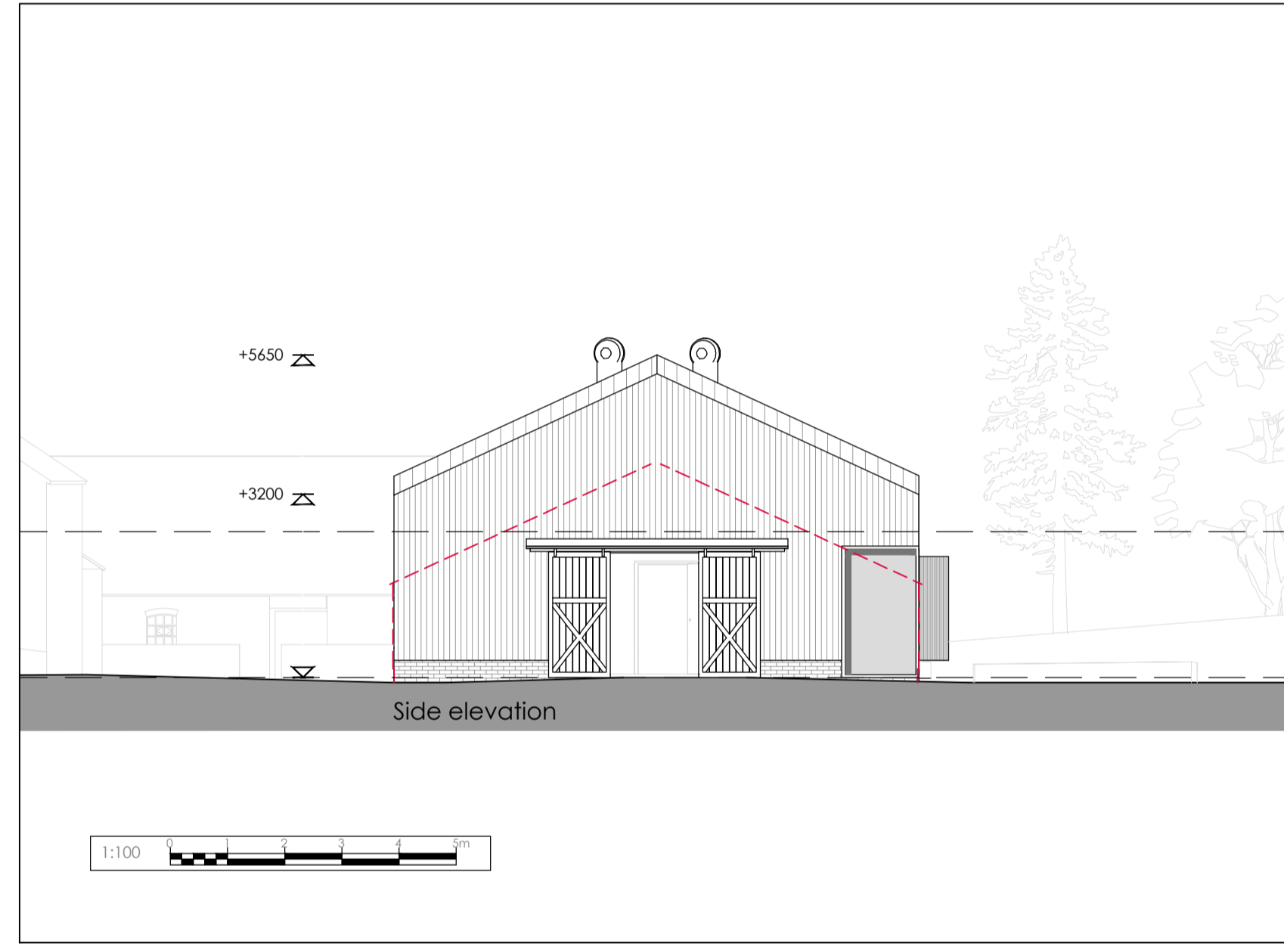
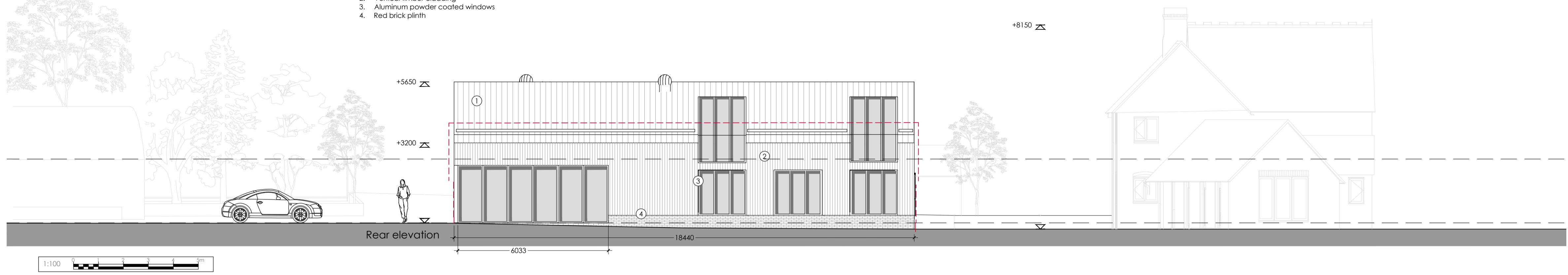

Revision Notes:
Drawing Status:

PLANNING

hssp
architects

Pera Business Park, Nottingham Road
Melton Mowbray, LE13 0PB

Telephone: 01 664 563 288 Fax: 01 664 563 360
E-Mail: info@hssparchitects.co.uk Web: www.hssparchitects.co.uk

Project:
- Work from home space Annex
- Pear Tree Farm, Meer End Road
- Kenilworth
- Fowler

Title:
Proposed Elevations

Scale	Drawn	Checked	Date
1:100	-BF	-JCB	- Sept 2021
Drawing No.	Revision		
8435 - 03 - 04			

HSSP A1