

Existing Front Elevation

Existing Side Elevation

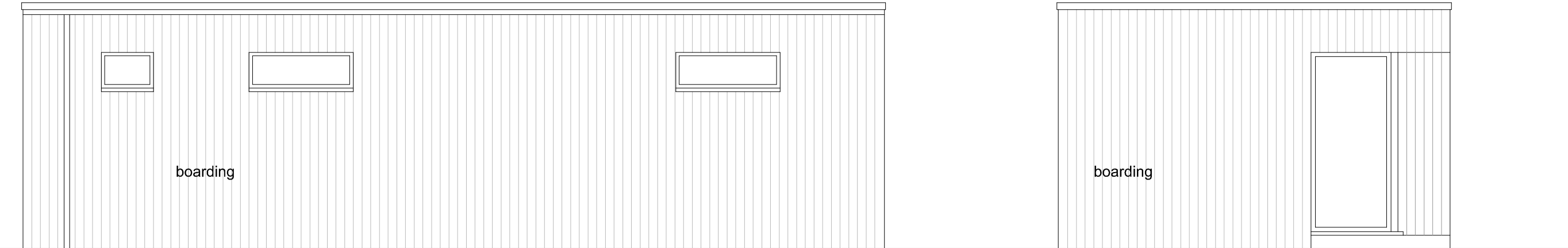

Existing Rear Elevation

Existing Side Elevation

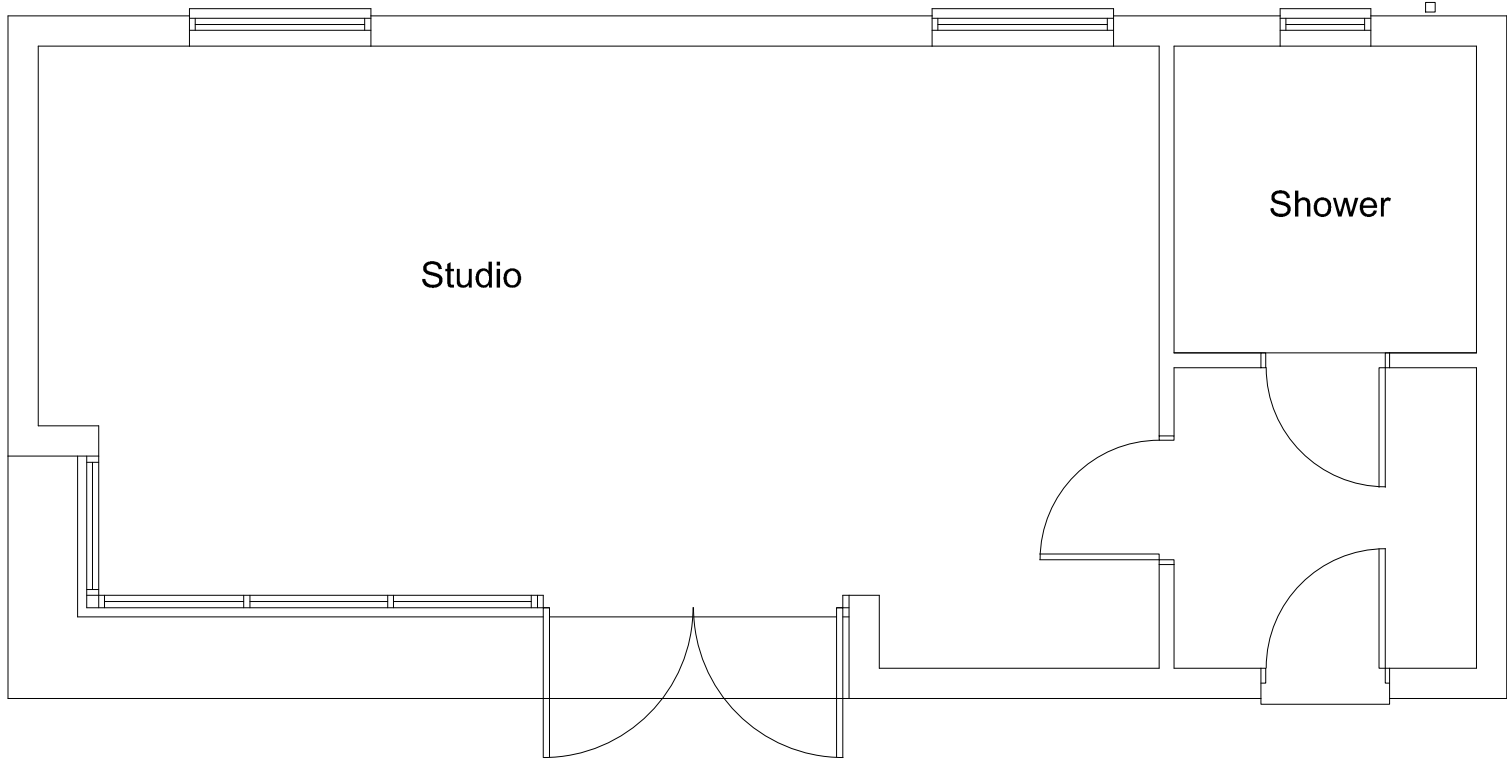

Existing Studio Plan

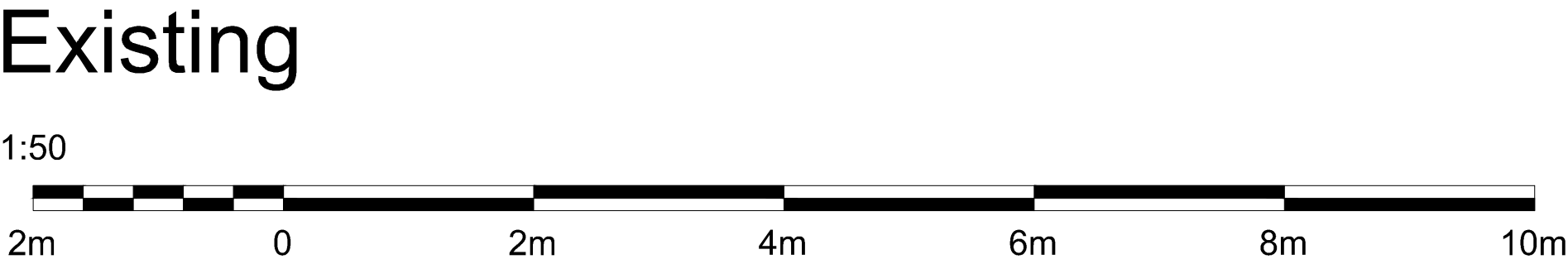

Existing

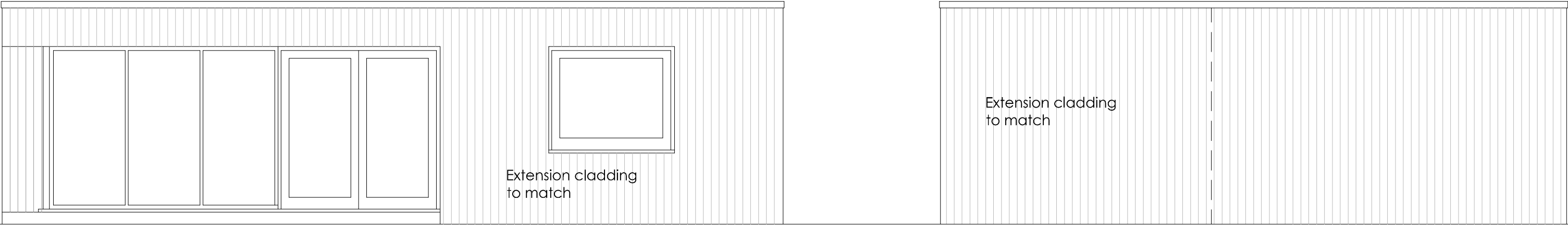

Proposed Front Elevation

Proposed Side Elevation

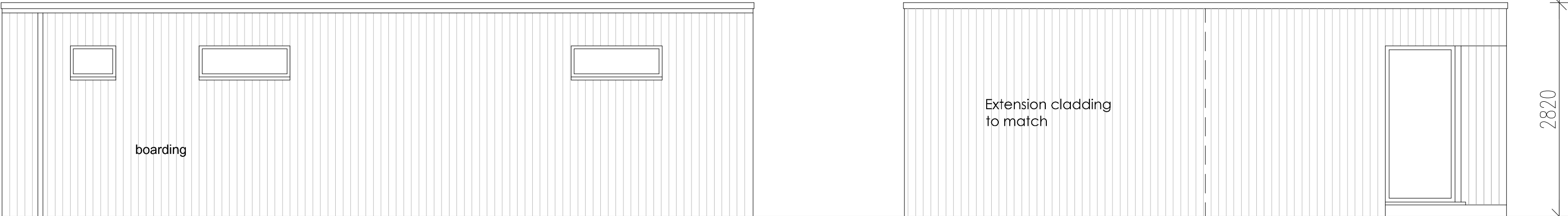

Proposed Rear Elevation

Proposed Side Elevation

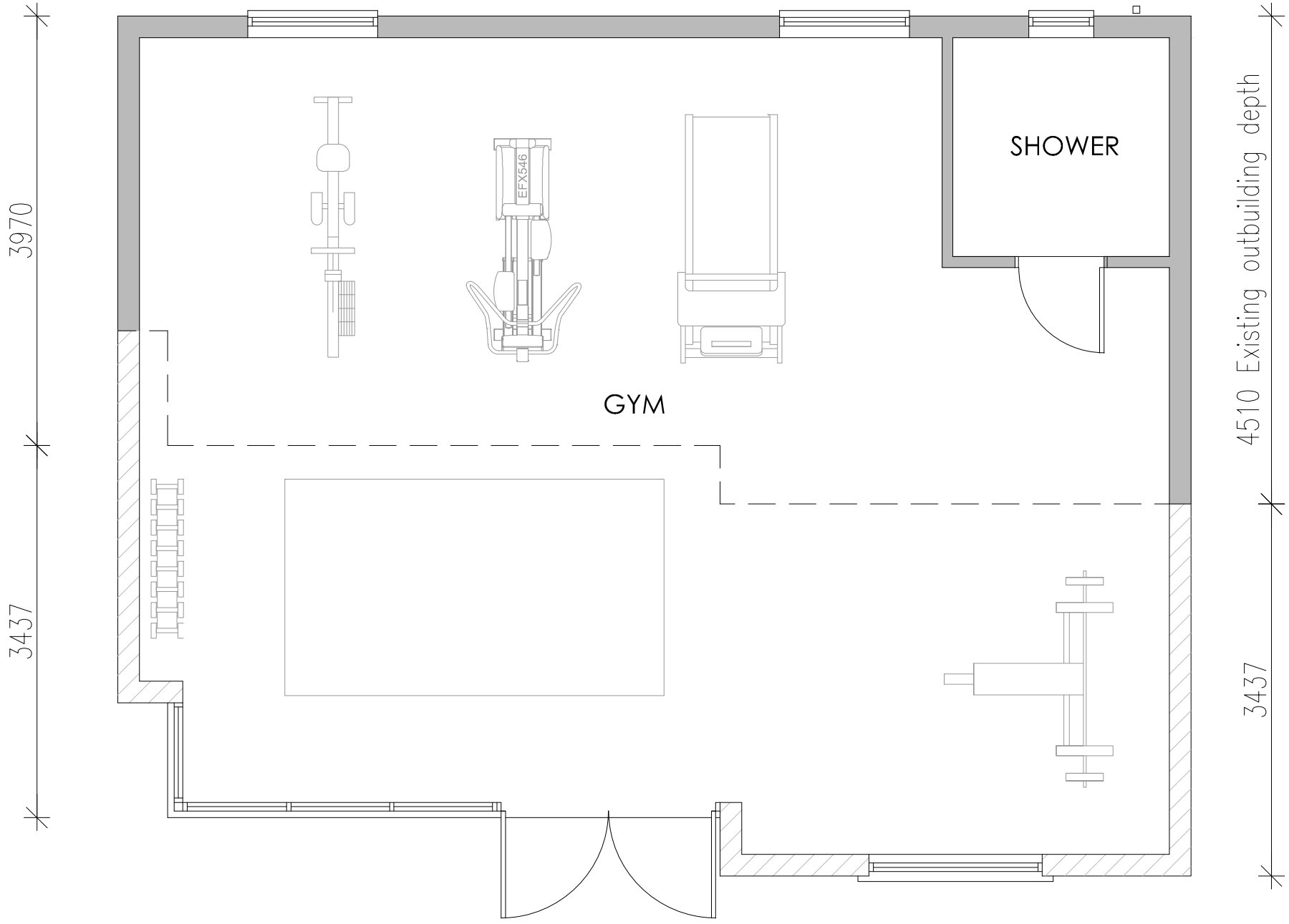

Proposed Floor plan

Scale 1:50

Proposed

REVISIONS

| | | |
|--|--|--|
| | | |
| | | |
| | | |
| | | |
| | | |
| | | |

neil boddison associates ltd



architecture planning land

Trafalgar House, 20A Market street, Lichfield, WS13 6LH
TEL: 01543 262444
WEB: WWW.N-B-A.CO.UK

CLIENT:
Mr Richard Graddon

PROJECT:
Mission House
Netherwood Lane, Chadwick End
Solihull, B93 0BD

DRAWING TITLE:
Outbuilding extension

PLANNING

| | |
|-------------------|------------------|
| SCALE 1:50 | SHEET A1 |
| DATE JUNE 2021 | DRAWN BY AJSS |

| | | |
|---------------------|----|-----------|
| DRAWING.NO 31022 | 31 | REV. - |
|---------------------|----|-----------|

© This drawing and the building works depicted are the copyright of Neil Boddison Associates Ltd and may not be amended or reproduced without written permission. No liability will be accepted for amendments or alterations made by others.