

Existing Floor Plans for 34 & 35 Oakley

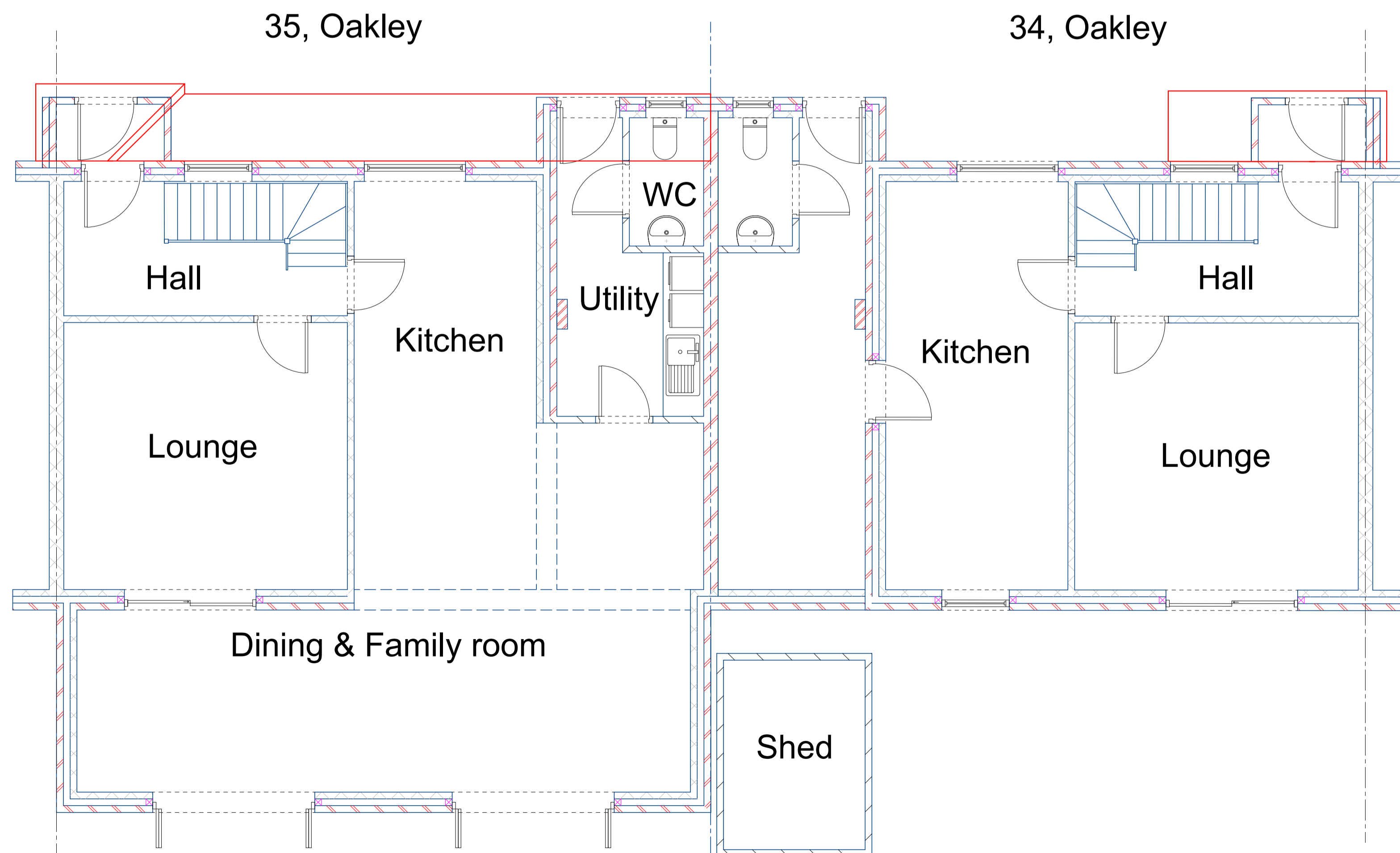

Proposed Floor Plans for n34 & 35 Oakley.

Notes



Wards Construction Design

Project: Home Extension

Client
Mr Geoffrey Fielder
35, Oakley
Fen End
CV8 1QE

Drawing Title
Planning / Existing & Proposed
Joint Floor Plans

Drawing No. 6.

Date
February 2022

Drawn by
Stephen Ward

Scale
1:50

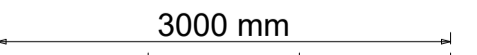
Page Size - A1 

46 Conway Ave, Coventry CV4 9HZ
Mob: 07973756505
E mail: info@wardsconstruction.co.uk