

Ground Floor

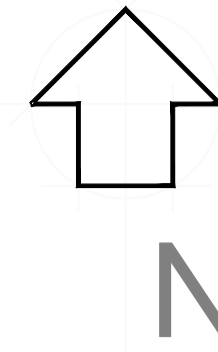

Section A-A

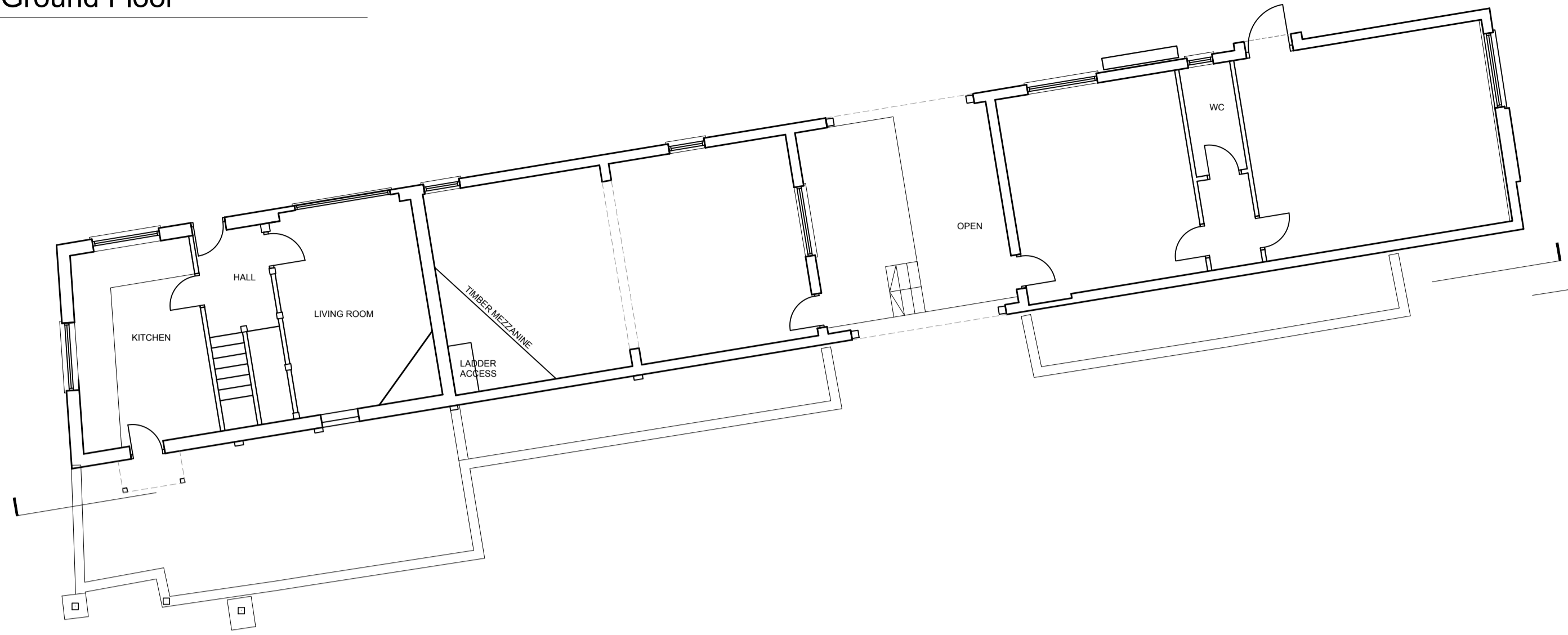
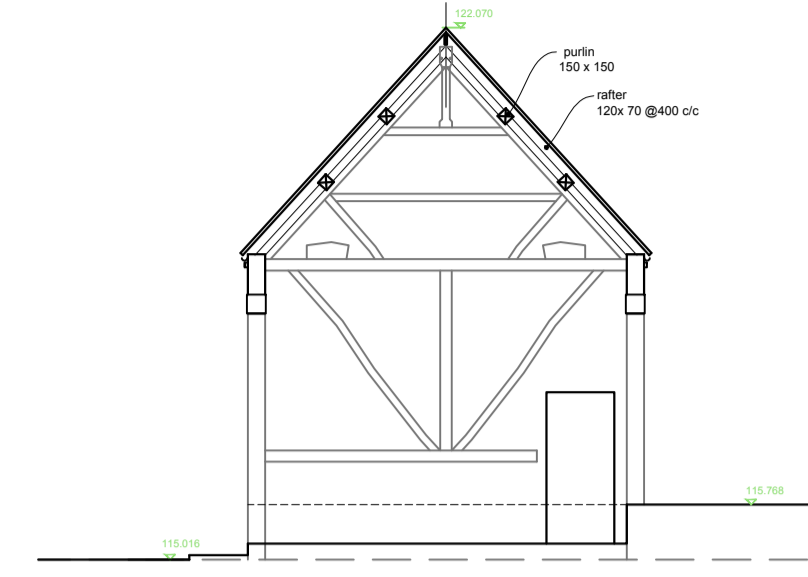

section A-A

Section B-B

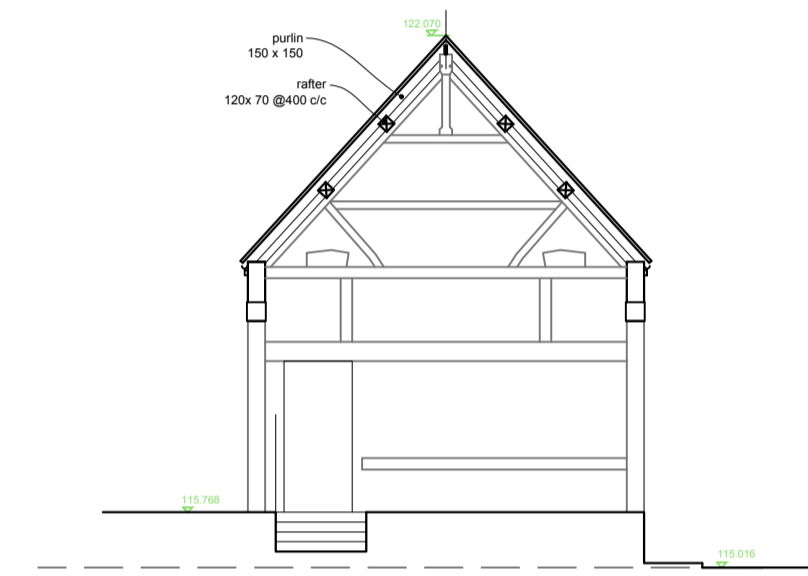

First Floor

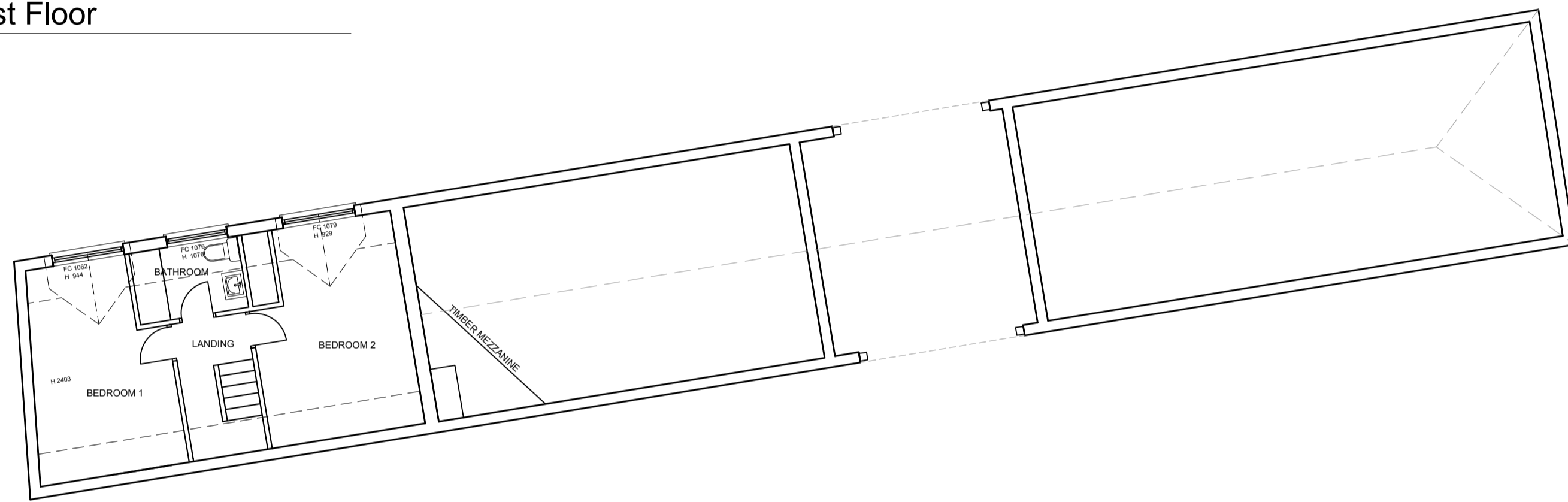

East Elevation

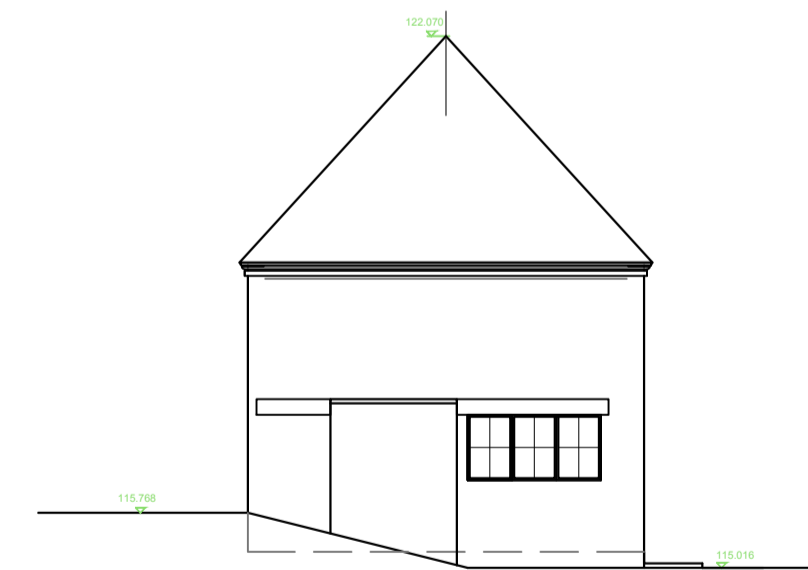

South Elevation

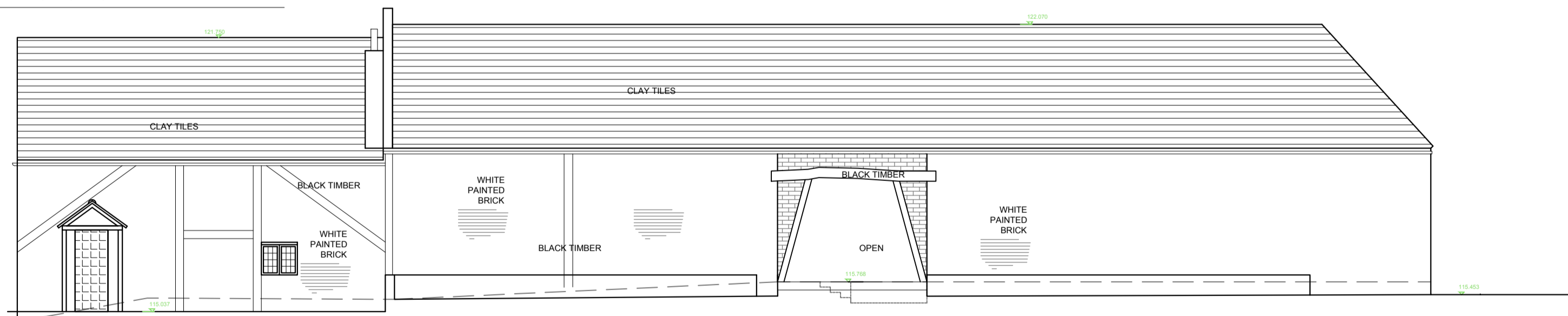

South Elevation

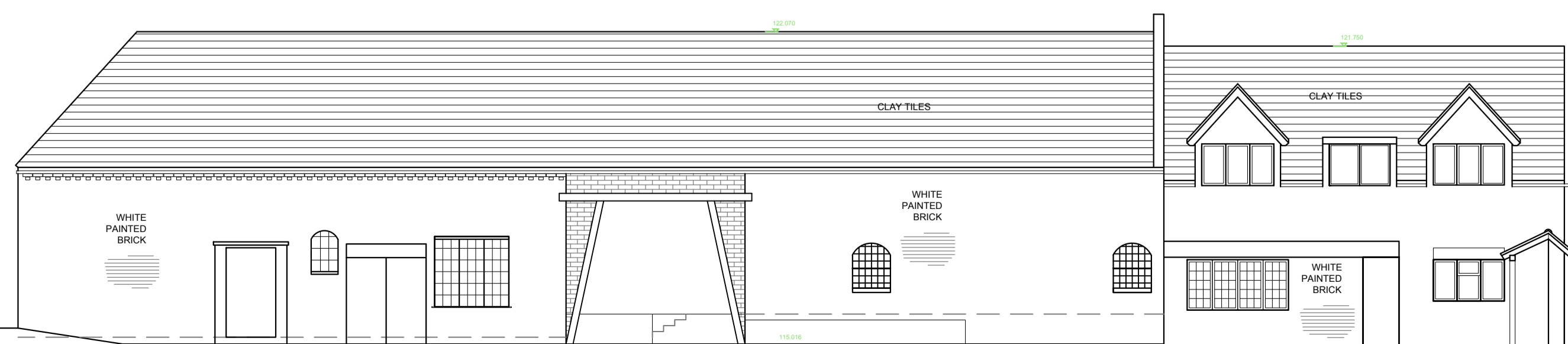

West Elevation

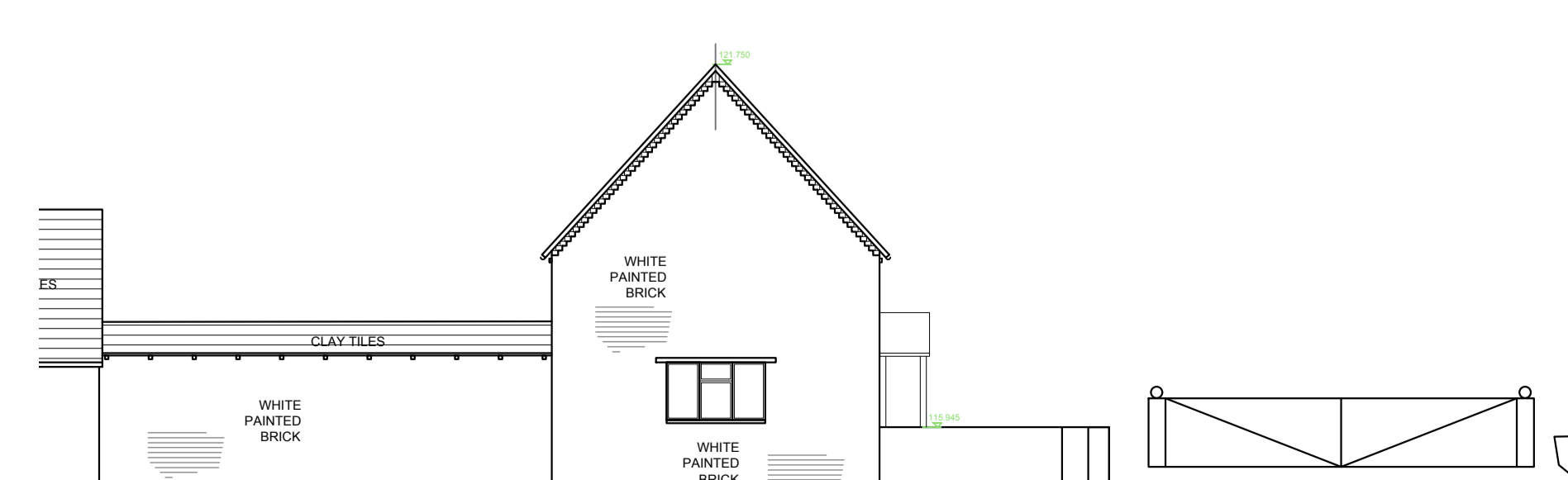

GENERAL NOTES

1. For the purpose of design development and construction this drawing must not be scaled and only written or calculated dimensions used.
2. Any errors or divergences should be referred to the originator.
3. All dimensions to be checked on site.
4. All drawings are to be read in conjunction with the relevant consultants drawings, schedules, and specifications.

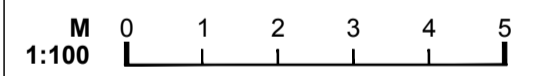

REV.	DATE	ISSUE DESCRIPTION	CHECKED	APPROVED
..	13/11/10	PLANNING ISSUE	KHK	AT

tyler parkes
Planning and Architecture.

66 Stratford Road, Shirley, Solihull B90 3LP
0121 744 5511
www.tyler-parkes.co.uk

PROJECT
ARBOUR TREE FARM DEVELOPMENT
CLIENT
CERI KING
ADDRESS
Arbour Tree Farm
Warwick Rd, Chadwick End, B93 0BE

DRAWING NAME
BARN B2 PLANS ELEVATIONS & SECTIONS AS EXISTING

STATUS STAGE 1	SCALE 1:100	SHEET @A1
-------------------	----------------	--------------

PROJECT NO. 18081-B2	DRAWING NO. ALL-201	REVISION -
-------------------------	------------------------	---------------