

EXISTING FRONT ELEVATION
SCALE 1:100

EXISTING SIDE ELEVATION
SCALE 1:100

EXISTING REAR ELEVATION
SCALE 1:100

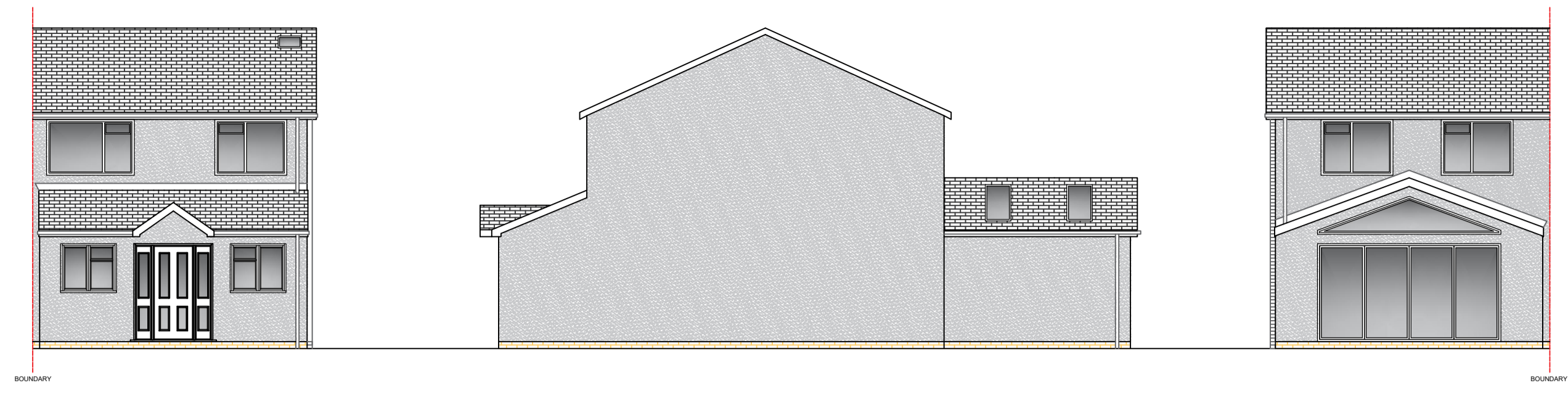

PROPOSED FRONT ELEVATION
SCALE 1:100

PROPOSED SIDE ELEVATION
SCALE 1:100

PROPOSED REAR ELEVATION
SCALE 1:100

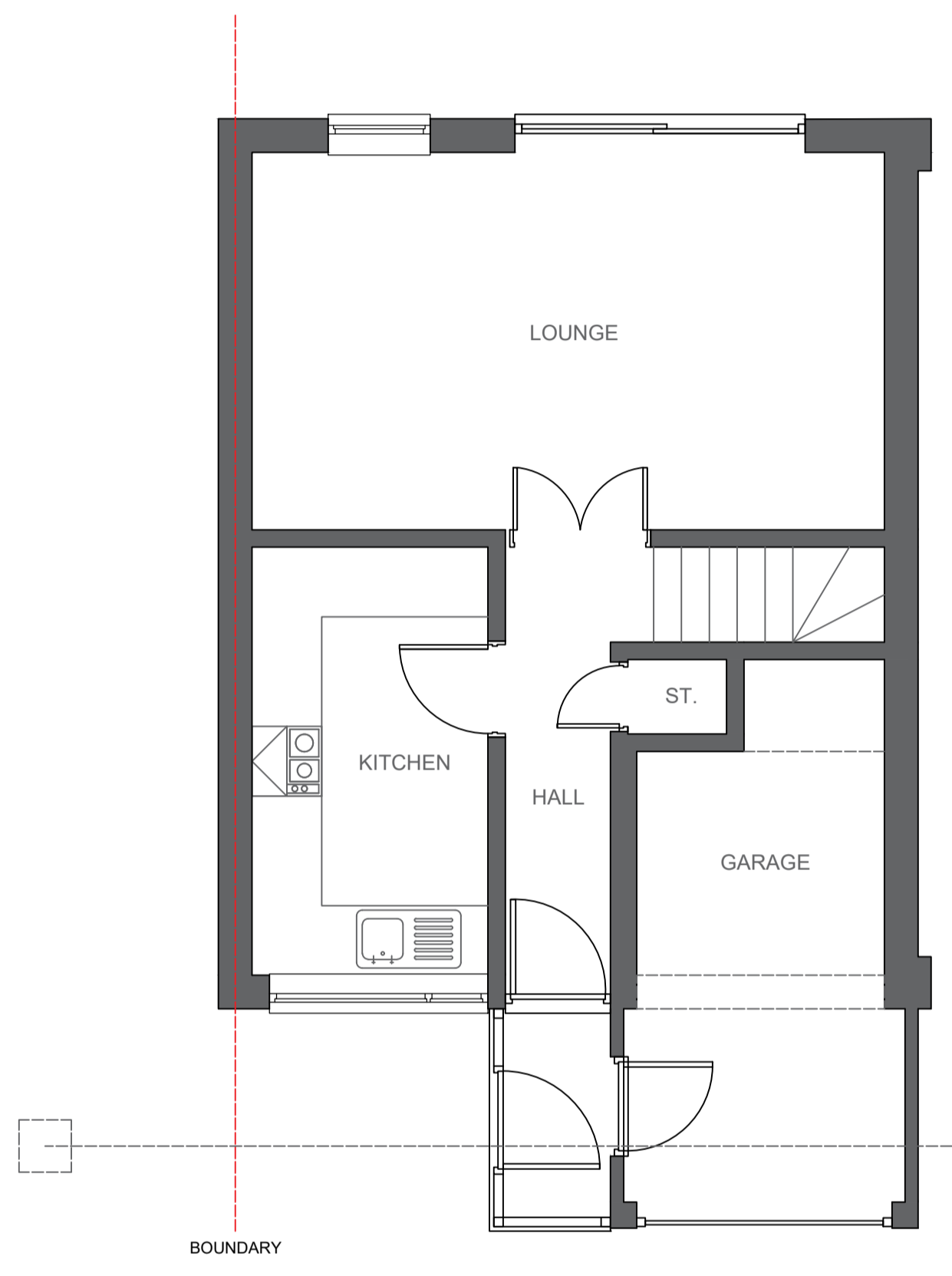

EXISTING GROUND FLOOR PLAN
SCALE 1:50

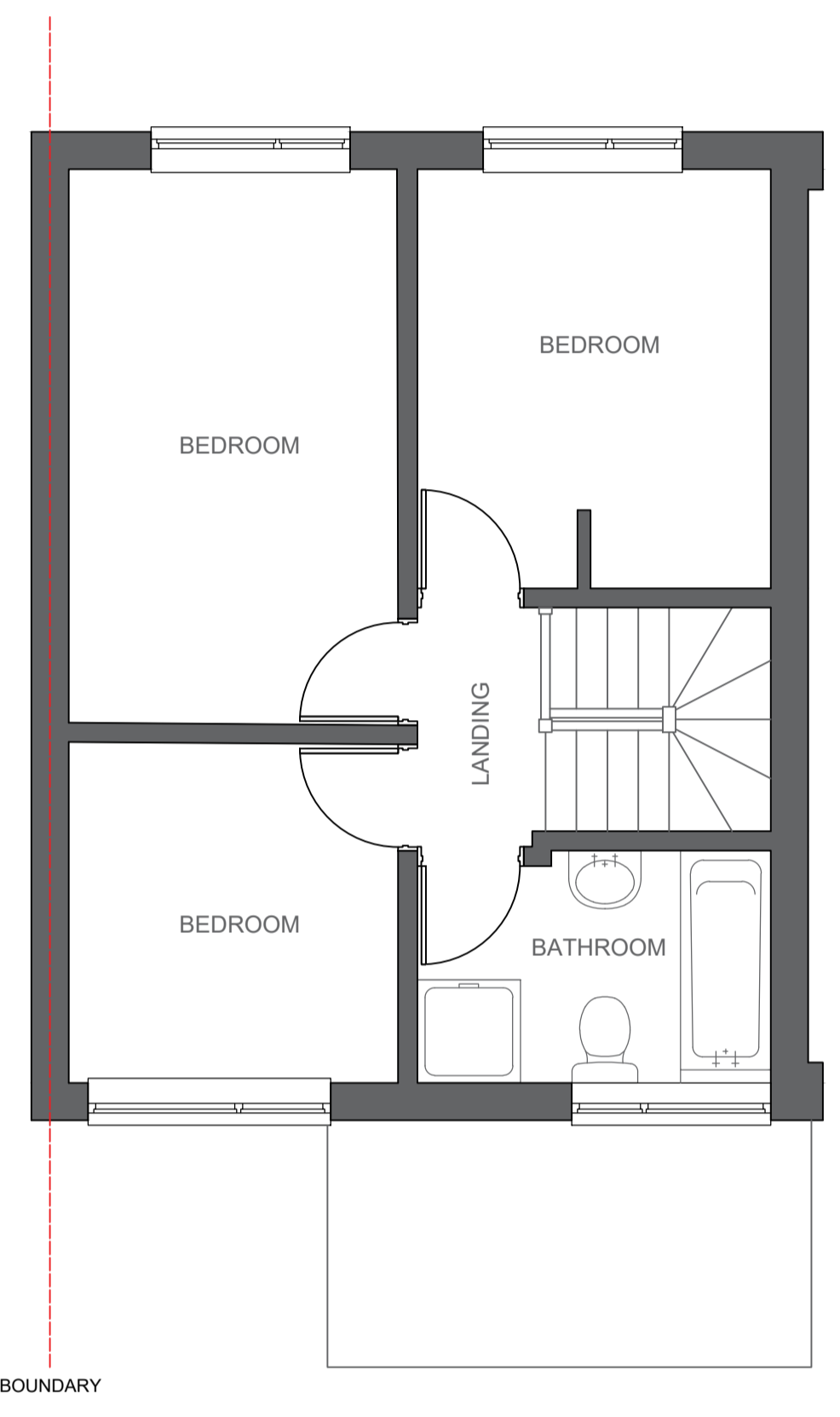

EXISTING FIRST FLOOR PLAN
SCALE 1:50

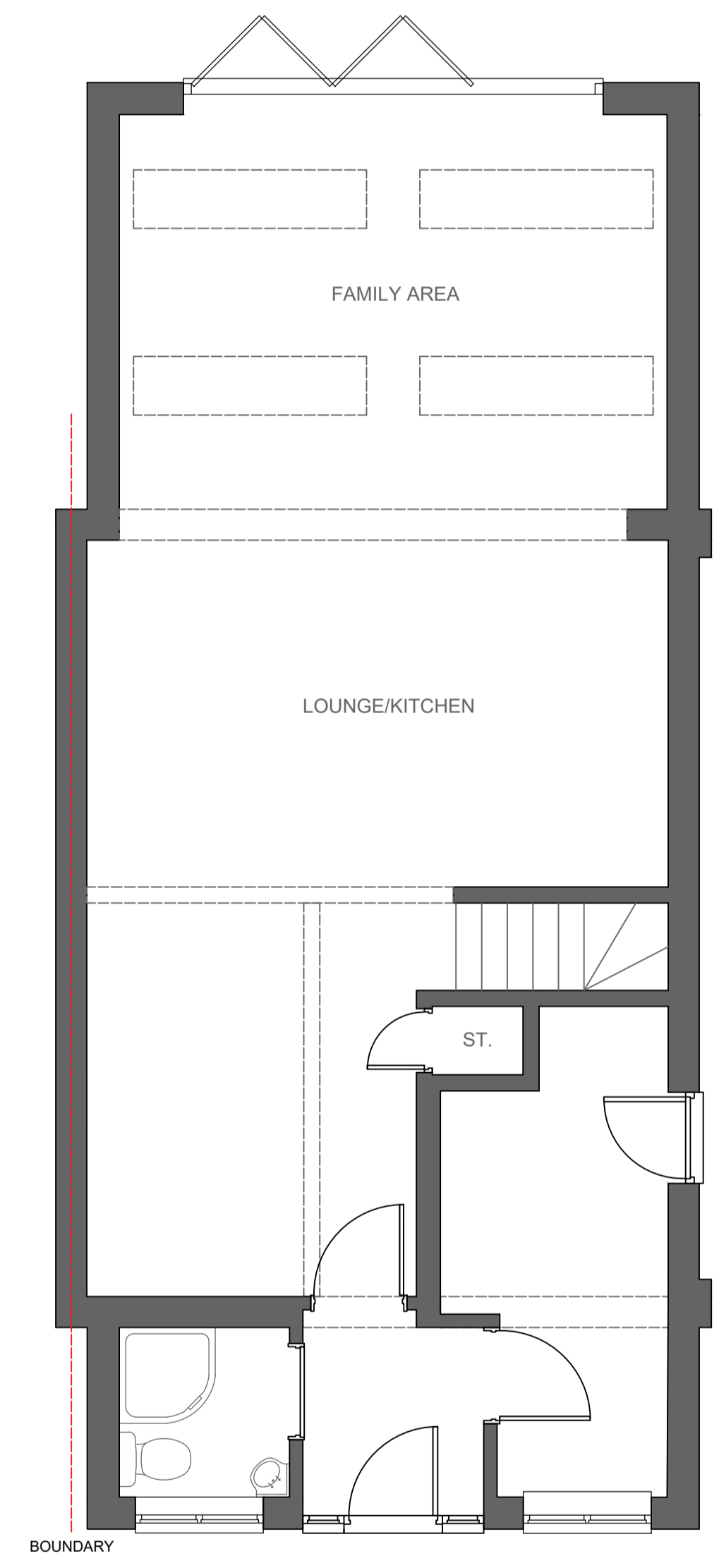

PROPOSED GROUND FLOOR PLAN
SCALE 1:50

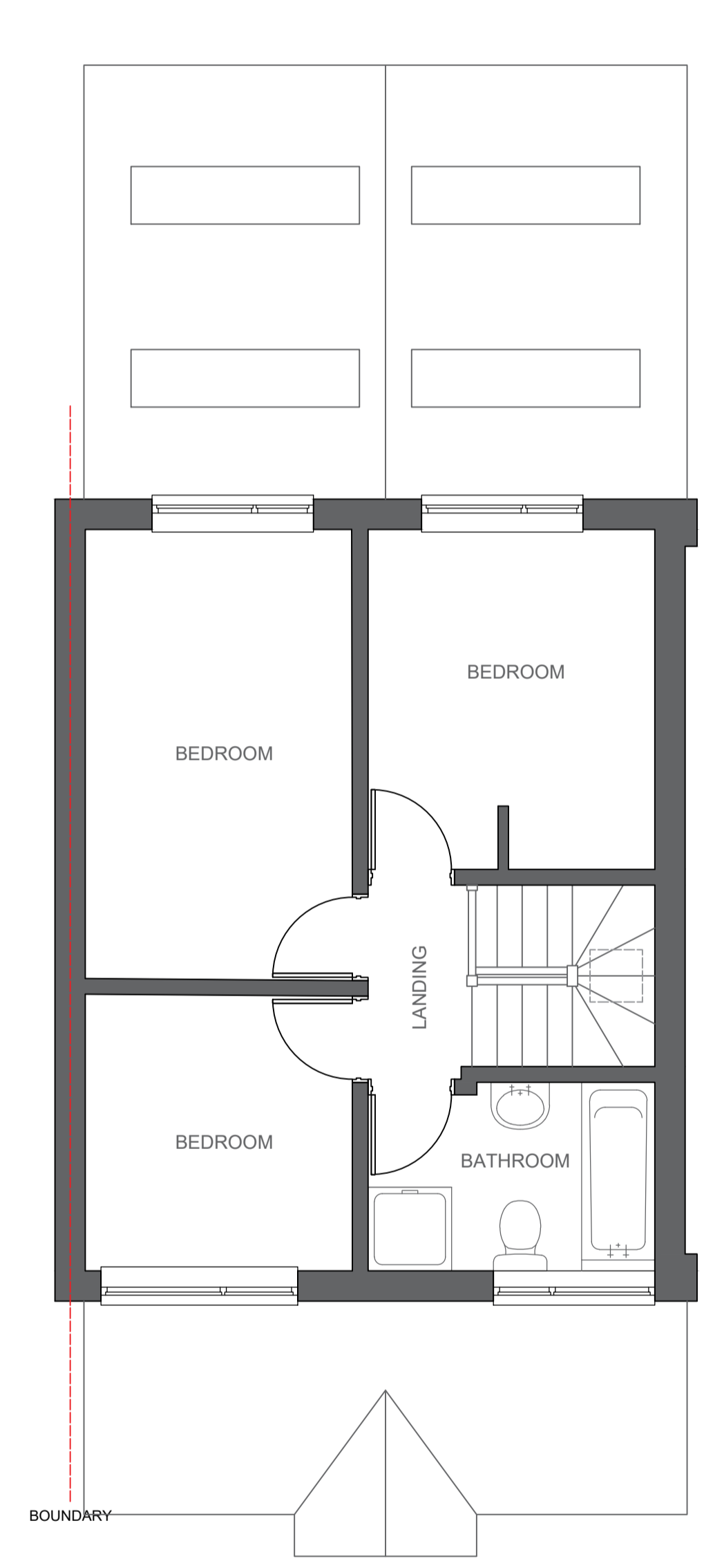

PROPOSED FIRST FLOOR PLAN
SCALE 1:50

Produced on 10 April 2022 from the Ordnance Survey National Geographic Database and incorporating surveyed revision available at this date. This map shows the area bounded by 409813 278367,409955 278367,409955 278509,409813 278509,409813 278367. Reproduction in whole or part is prohibited without the prior permission of Ordnance Survey. Crown copyright 2022. Supplied by copla ltd trading as UKPlanningMaps.com a licensed Ordnance Survey partner (100054135). Data licence expires 10 April 2023. Unique plan reference: v2c/7781347/1056813

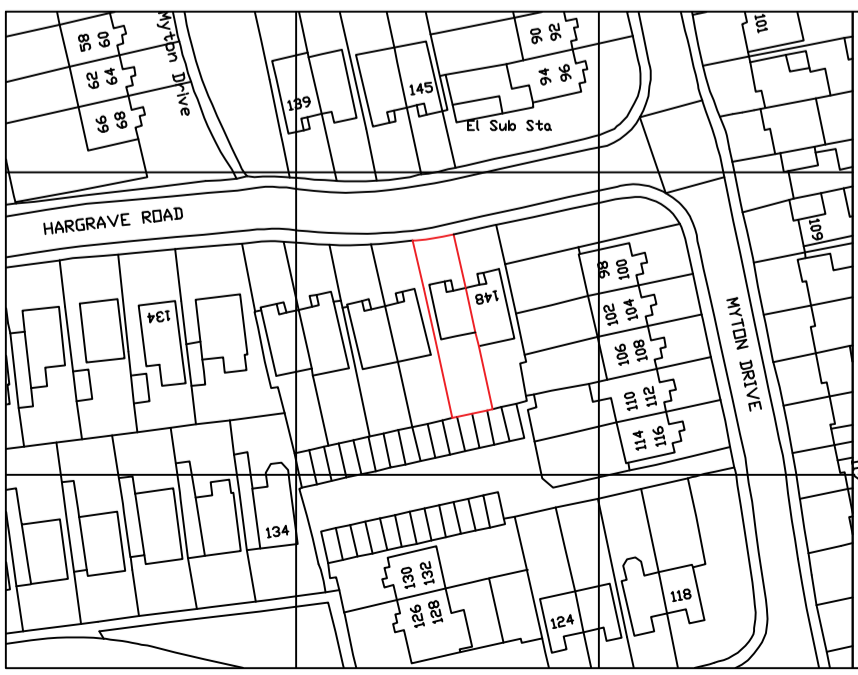

SITE LOCATION PLAN 1:1250

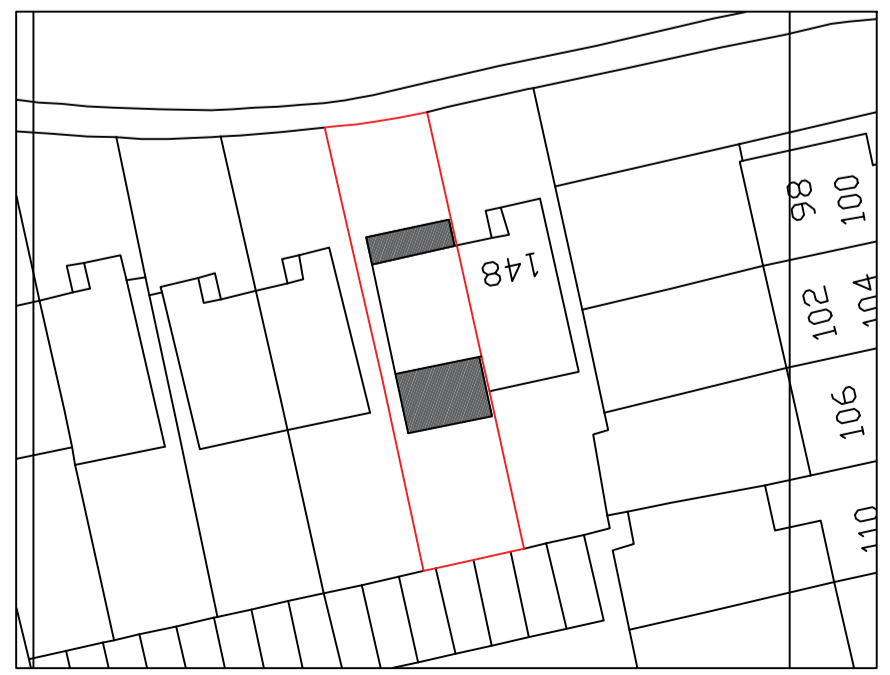

BLOCK PLAN 1:500

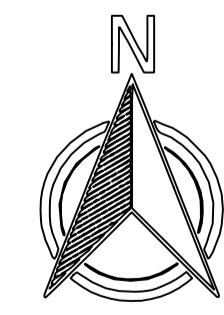

MIDLANDS
EXTENSION PLANS LTD

CLIENT DETAILS: 146 HARGRAVE ROAD, SOLHULL, B90 1HJ
DRAWING: EXISTING PLANS & ELEVATIONS, PROPOSED PLANS & ELEVATIONS, SITE LOCATION PLAN & BLOCK PLAN
SCALE: 1:50,100,500,1250 @ A1
DATE: APRIL 2022
DRAWN BY: JDT

