

EXISTING BASEMENT FLOOR PLAN 1:100 @ A1

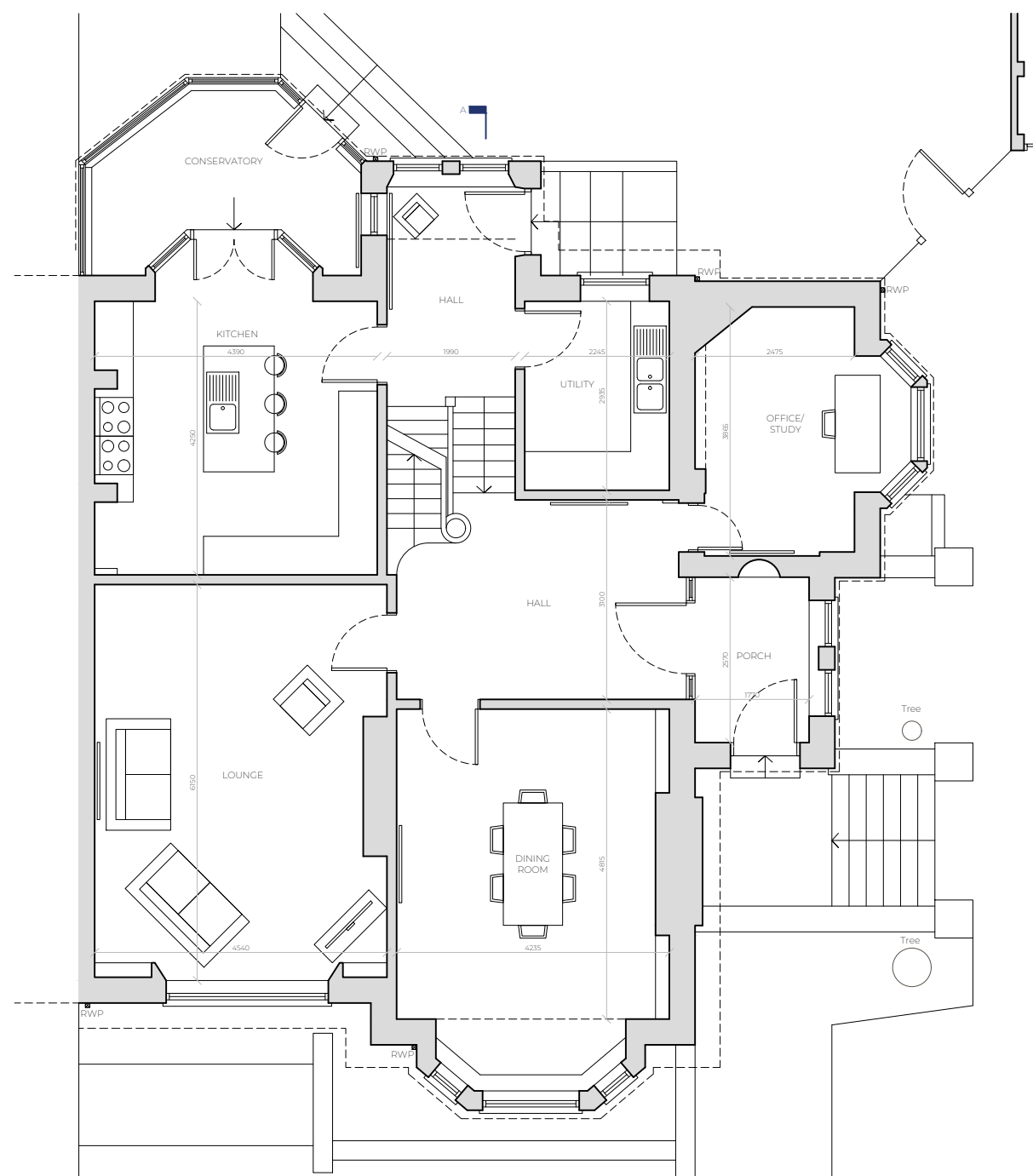

EXISTING GROUND FLOOR PLAN 1:100 @ A1

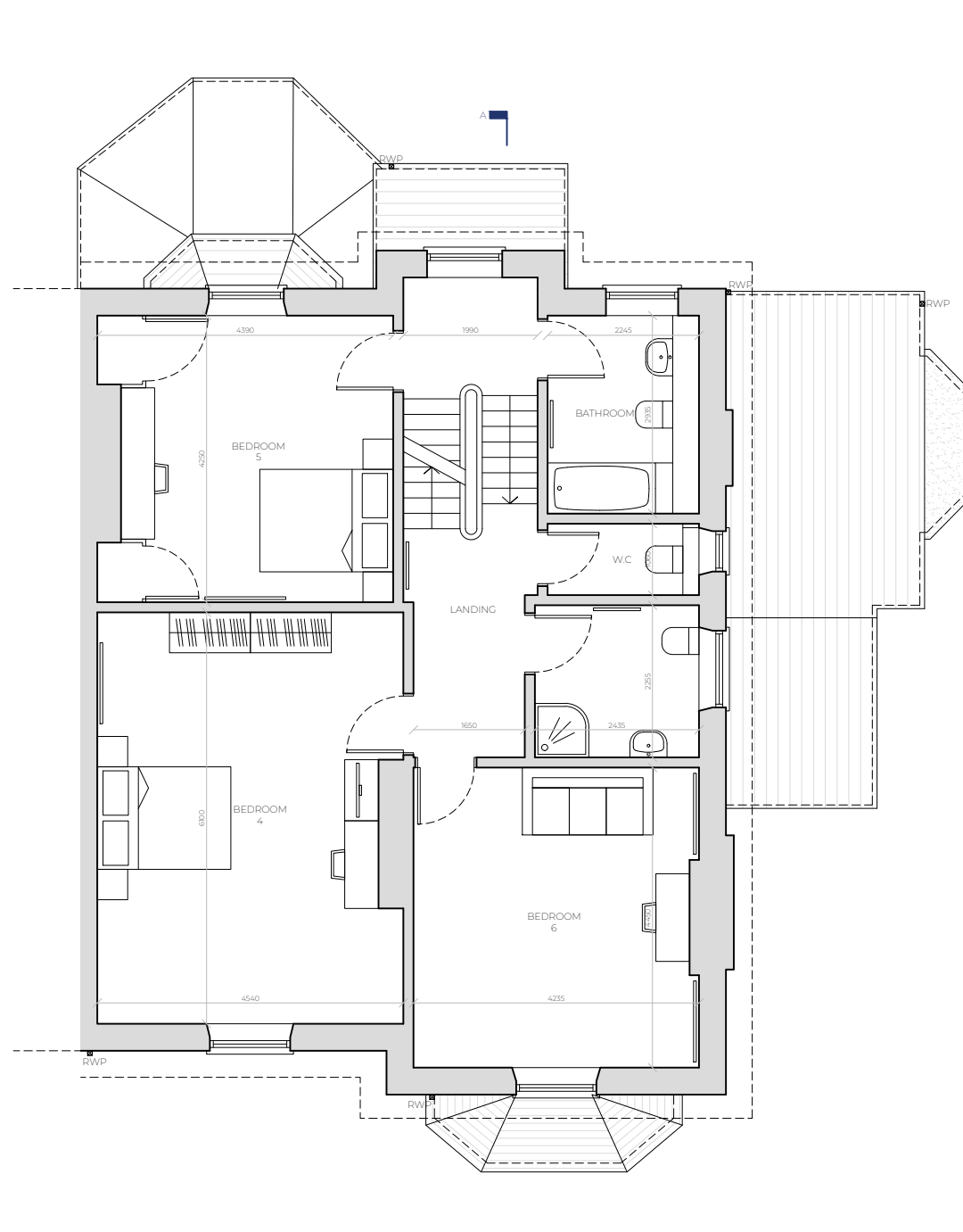

EXISTING FIRST FLOOR PLAN 1:100 @ A1

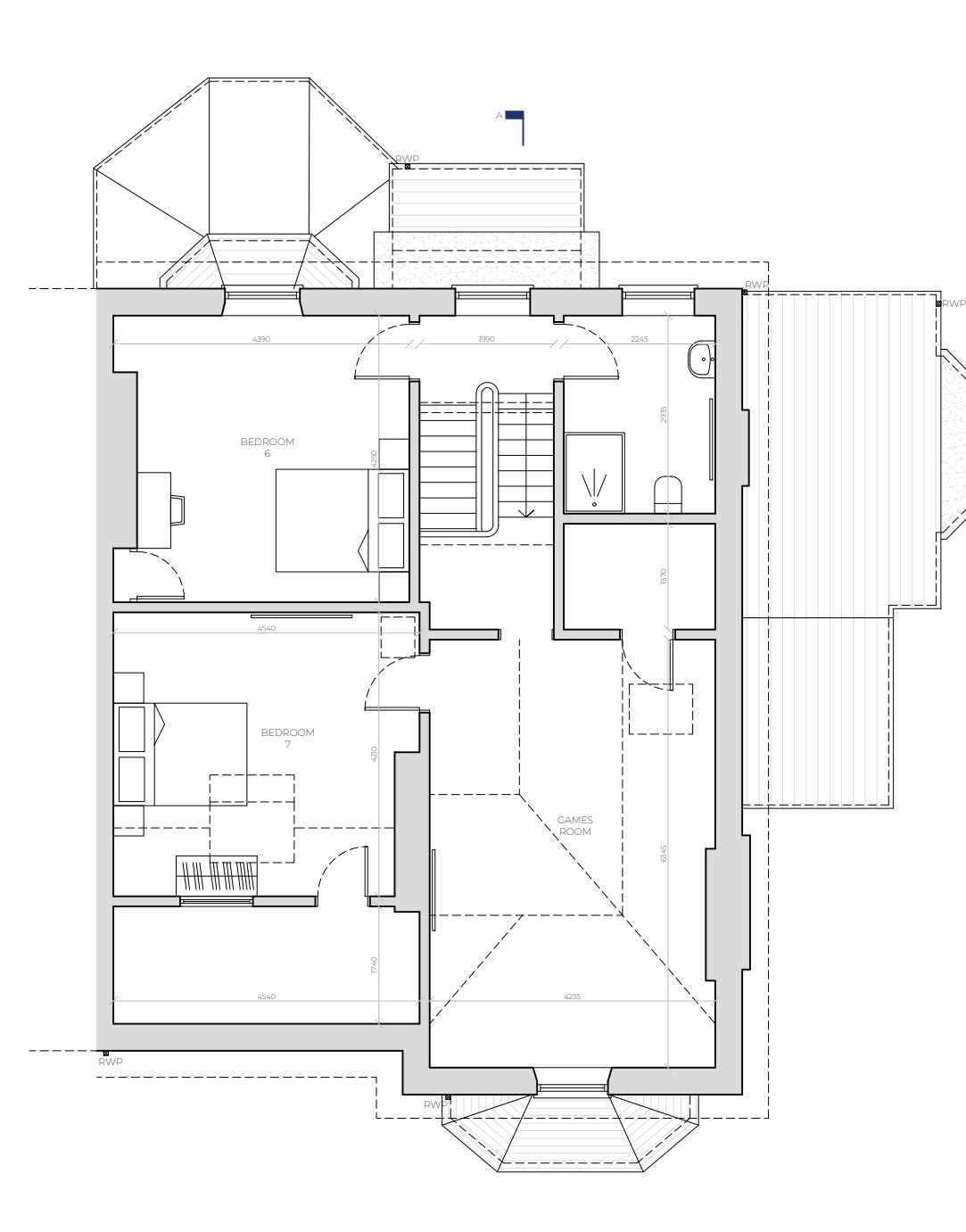

EXISTING SECOND FLOOR PLAN 1:100 @ A1

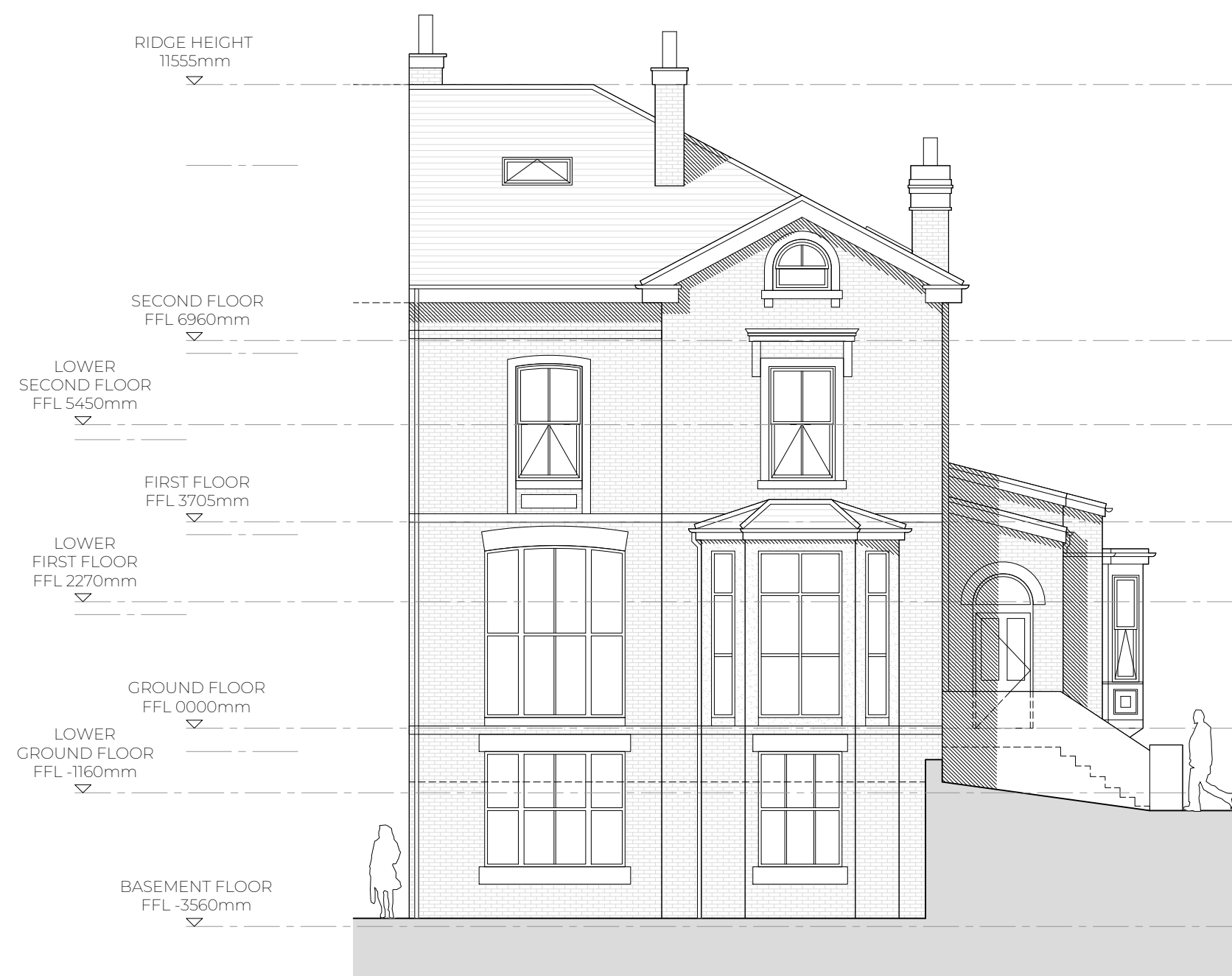

EXISTING FRONT ELEVATION 1:100 @ A1
(SOUTH)



EXISTING SIDE ELEVATION 1:100 @ A1
(EAST)



EXISTING SECTION A.A 1:100 @ A1

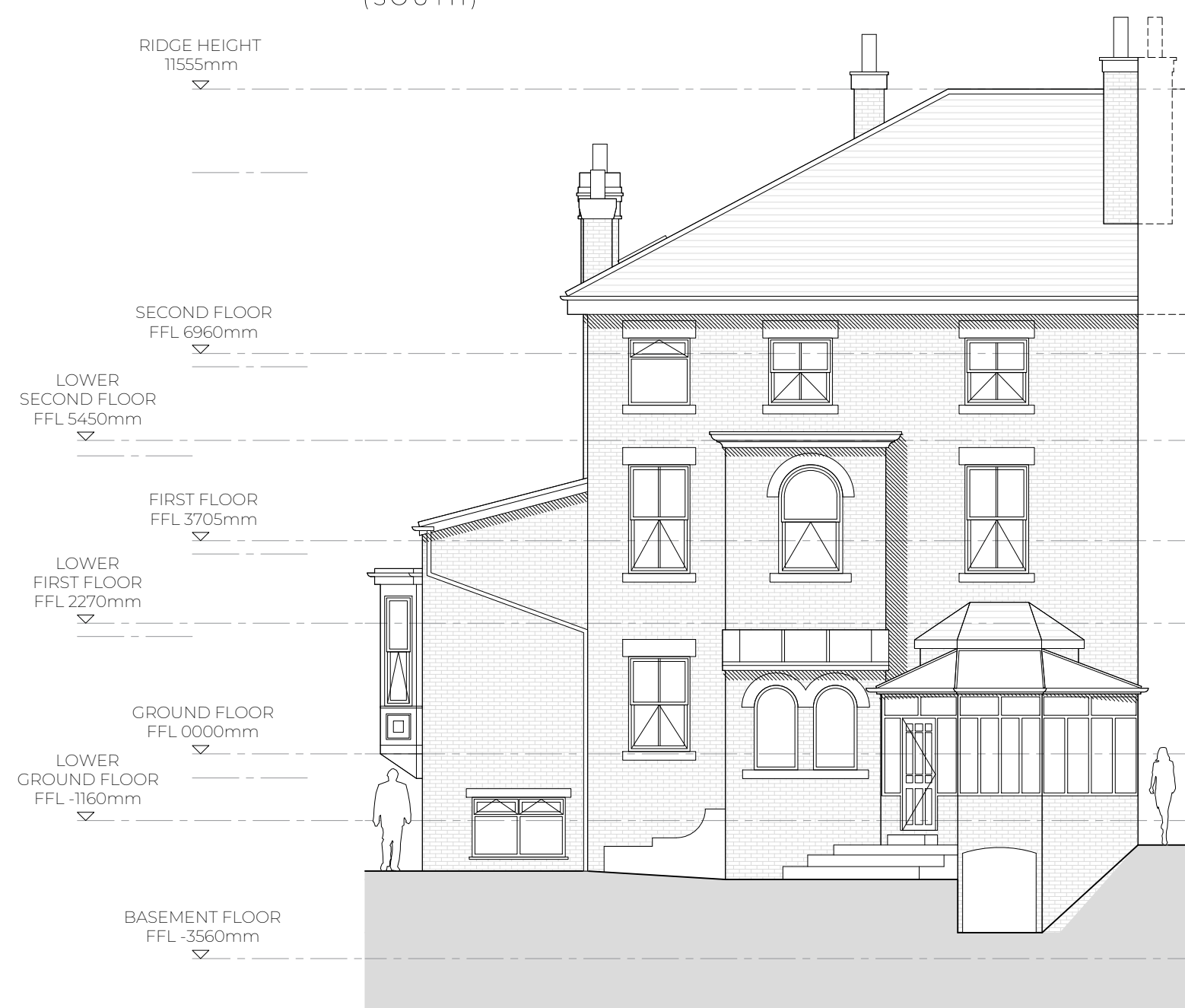

EXISTING REAR ELEVATION 1:100 @ A1
(NORTH)



EXISTING SIDE ELEVATION 1:100 @ A1
(WEST)

This drawing is not to be scaled or manipulated in any way. Any errors or discrepancies should be reported to SDA Architecture. Work to given dimensions only which the contractor must check and confirm all dimensions onsite. Copyright to remain with SDA Architecture and is not to be copied, lent or used by any third party without the express written permission of SDA Architecture.

REV	DATE	NOTES
A	09.12.21	Issued for client comment only.
B	21.12.21	Trees added to plans.

MEASURED SURVEY

PROJECT:
Basement conversion
20 Shrewsbury Road, Oxtou
CH43 1UX

DRAWING TITLE:
Existing Floor Plans, Elevations
& Section

DRAWN/APPROVED BY: SI/DD DATE: 21.12.2021

DRAWING NO: 143_2021_01 REVISION: B

SDA ARCHITECTURE

34 Wellington Road
Oxtou CH43 2JF
+44 (0) 151 651 1789
info@sdaarchitecture.com
sdaarchitecture.com



Scale @ A1: 1:100
0 5000 10000 15000 mm