

EXISTING GROUND FLOOR PLAN 1:50 @ A1

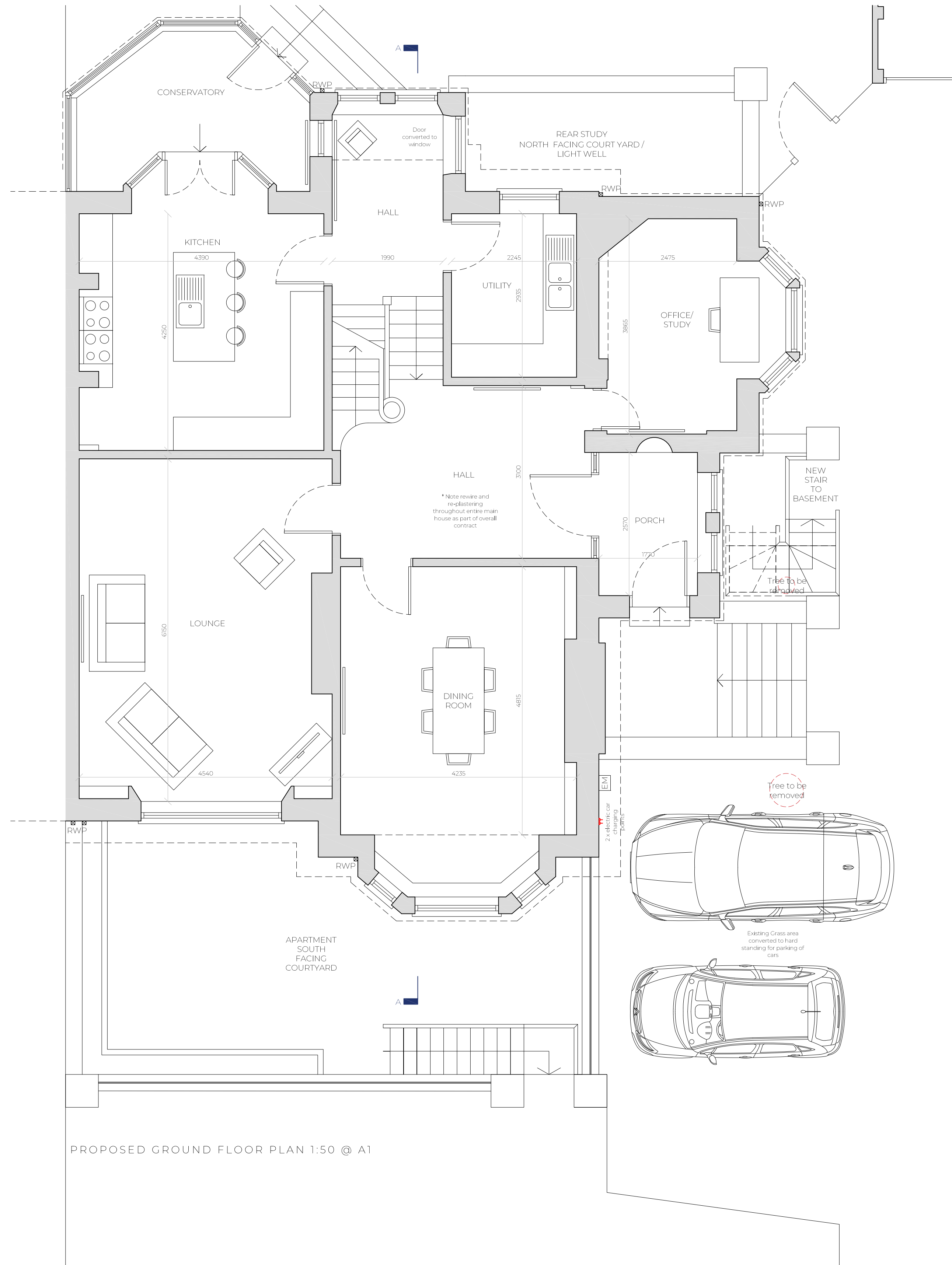

PROPOSED GROUND FLOOR PLAN 1:50 @ A1

This drawing is not to be scaled or manipulated in any way. Any errors or discrepancies should be reported to SDA Architecture. Work to given dimensions only which the contractor must check and confirm all dimensions onsite. Copyright to remain with SDA Architecture and is not to be copied, lent or used by any third party without the express written permission of SDA Architecture.

REV	DATE	NOTES
A	14.12.21	Issued for client comment only.
B	21.12.21	Amendments following client comments. Issued for client comment only.
C	07.01.22	Amendments following client comments. Issued for client comment only.

SPATIAL CO-ORDINATION

PROJECT:
Basement conversion
20 Shrewsbury Road, Oxton
CH43 1UX

DRAWING TITLE:
Existing Ground Floor &
Proposed Ground Floor Plan

DRAWN/APPROVED BY: SI/DD
DATE: 07.01.2022

DRAWING NO: 143_2021_04
REVISION: C

SDA ARCHITECTURE

34 Wellington Road
Oxton CH43 2JF
+44 (0) 151 651 1789
info@sdaarchitecture.com
sdaarchitecture.com

