

EXISTING FIRST FLOOR PLAN 1:50 @ A1

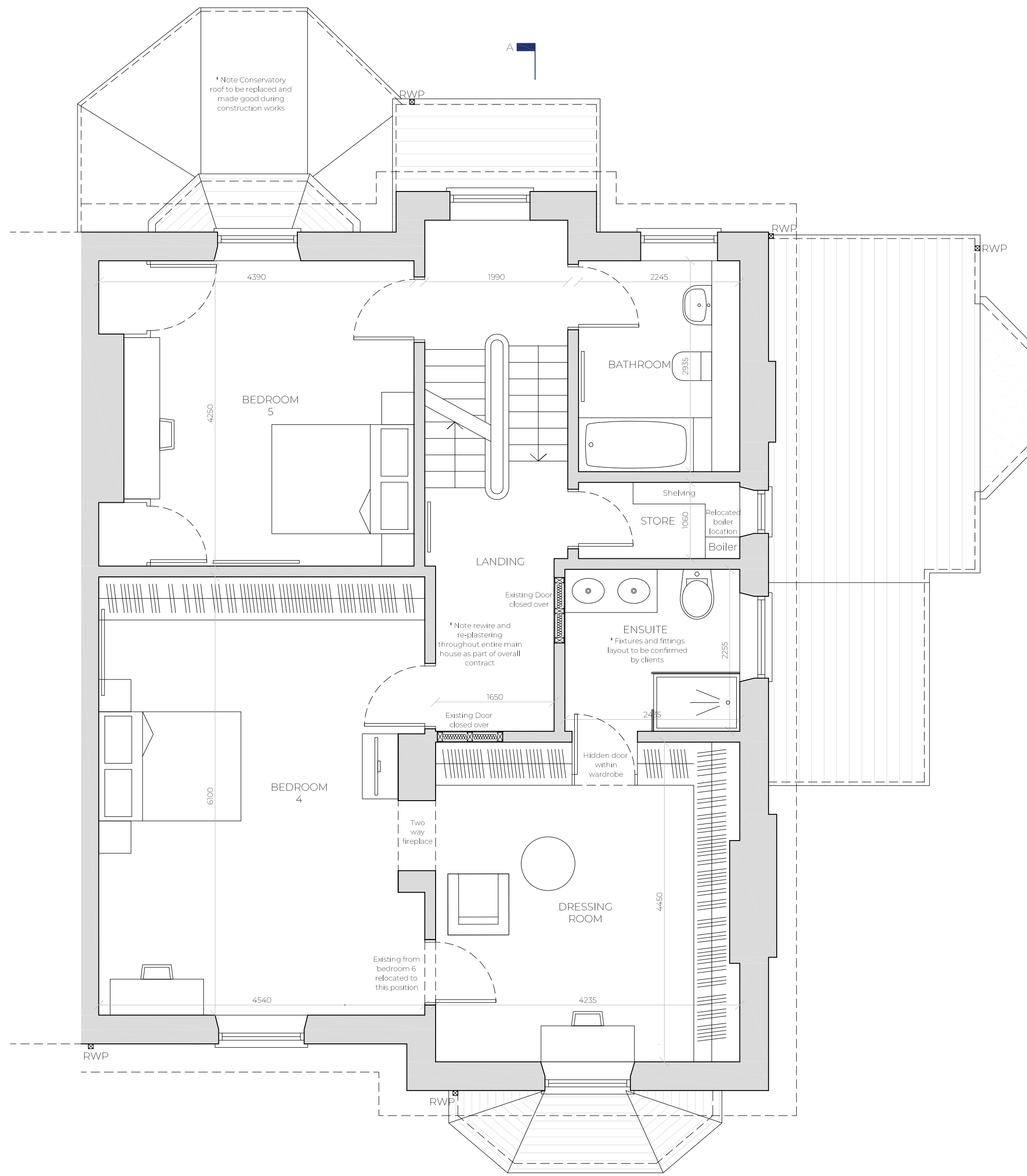

PROPOSED FIRST FLOOR PLAN 1:50 @ A1

This drawing is not to be scaled or manipulated in any way. Any errors or discrepancies should be reported to SDA Architecture. Work to given dimensions onsite. Copyright to remain with SDA Architecture and is not to be copied, lent or used by any third party without the express written permission of SDA Architecture.

REV	DATE	NOTES
A	14.12.21	Issued for client comment only.
B	21.12.21	Amendments following client comments. Issued for client comment only.
C	07.01.22	Amendments following client comments. Issued for client comment only.

## SPATIAL CO-ORDINATION

PROJECT:  
Basement conversion  
20 Shrewsbury Road, Oxtou  
CH43 1UX

DRAWING TITLE:  
Existing First Floor & Proposed  
First Floor Plan

DRAWN/APPROVED BY: DATE:  
SI/DD 07.01.2022

DRAWING NO. REVISION:  
143\_2021\_05 C

SDA ARCHITECTURE

34 Wellington Road  
Oxtou CH43 2JF  
+44 (0) 151 651 1789  
info@sdaarchitecture.com  
sdaarchitecture.com

