

EXISTING SITE PLAN 1:100 @ A1

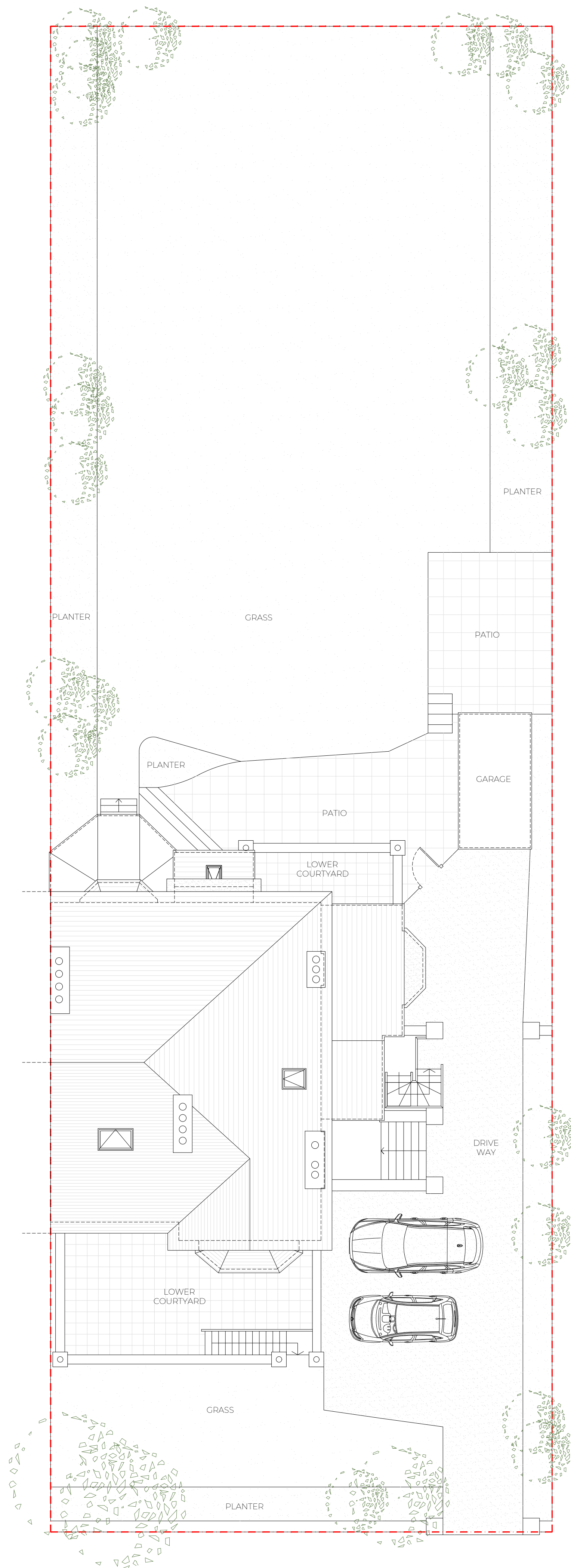

PROPOSED SITE PLAN 1:100 @ A1

This drawing is not to be scaled or manipulated in any way. Any errors or discrepancies should be reported to SDA Architecture. Work to given dimensions only which the contractor must check and confirm all dimensions onsite. Copyright to remain with SDA Architecture and is not to be copied, lent or used by any third party without the express written permission of SDA Architecture.

REV	DATE	NOTES
A	31.03.22	Issued for planning only.

SPATIAL COORDINATION

PROJECT:
Basement conversion
20 Shrewsbury Road, Oxtou,
CH43 1UX

DRAWING TITLE:
Existing and Proposed Site Plan

DRAWN/APPROVED BY: DATE:
SI/DD 31.03.2022

DRAWING NO: REVISION:
143_2021_06 A

SDA ARCHITECTURE

34 Wellington Road
Oxtou CH43 2JF
+44 (0) 151 651 1789
info@sdaarchitecture.com
sdaarchitecture.com

