

**GROUND FLOOR PLAN AS EXISTING**  
(1:50)

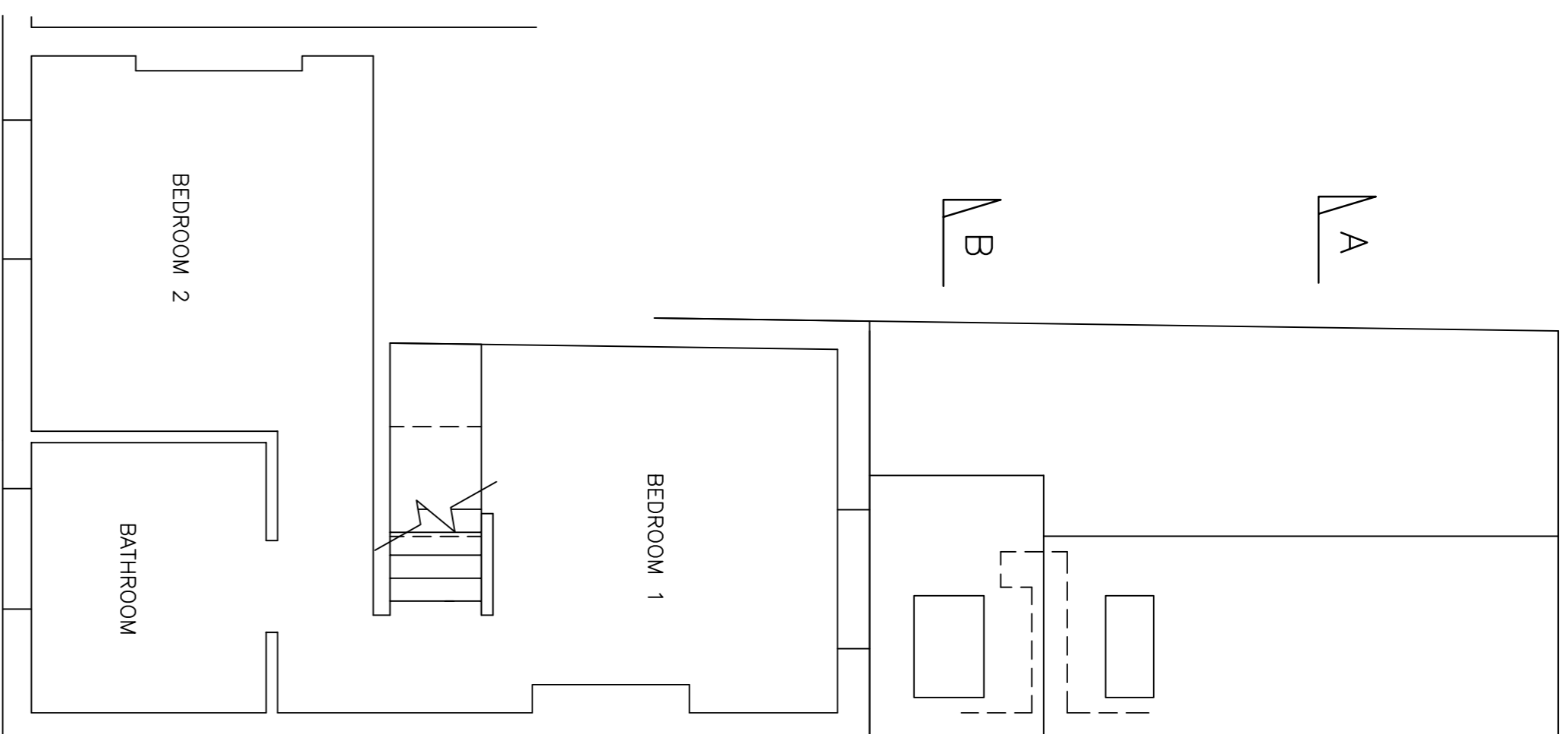

**FIRST FLOOR PLAN AS EXISTING**  
(1:50)

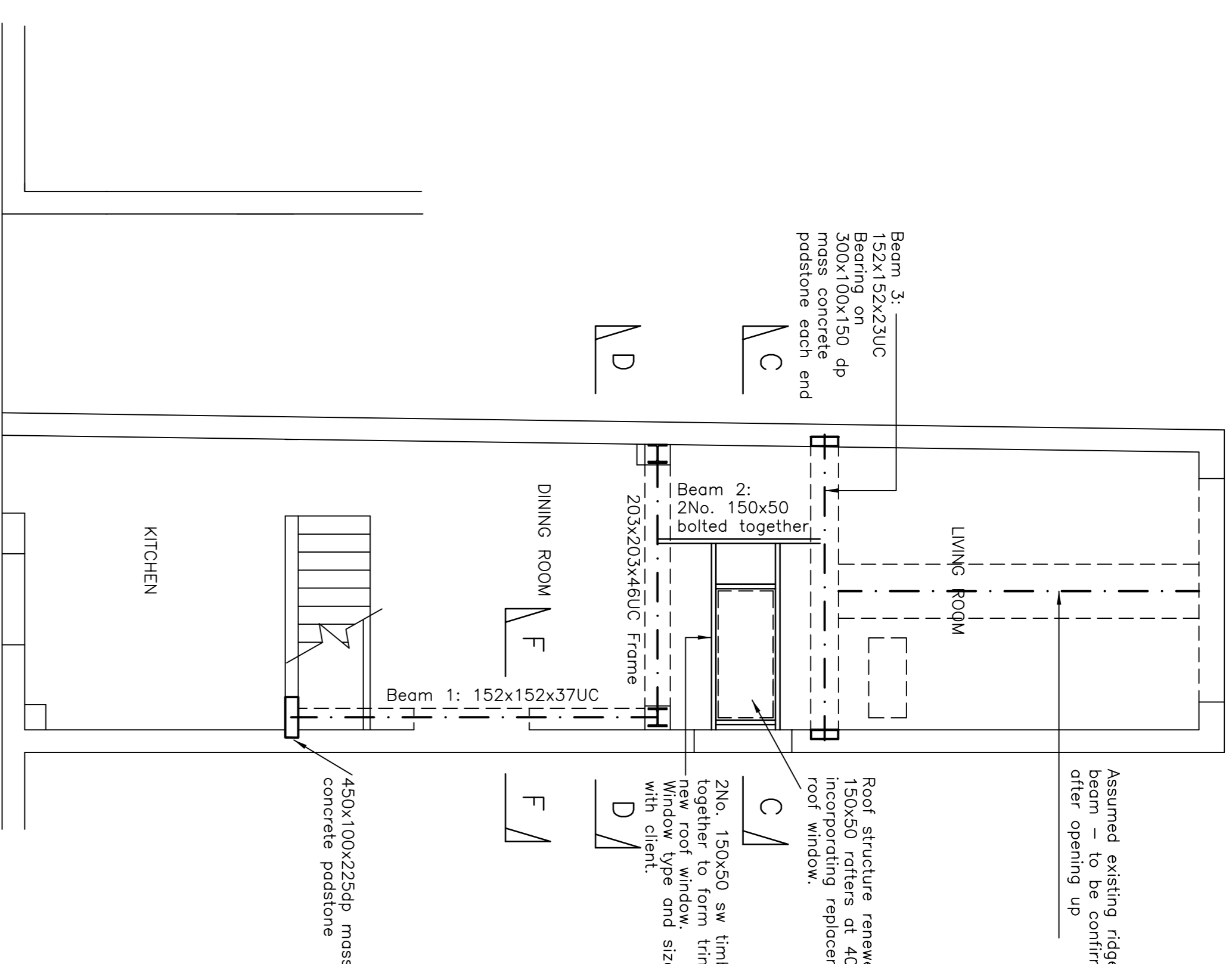

**GROUND FLOOR PLAN AS PROPOSED**  
showing First Floor construction above  
(1:50)

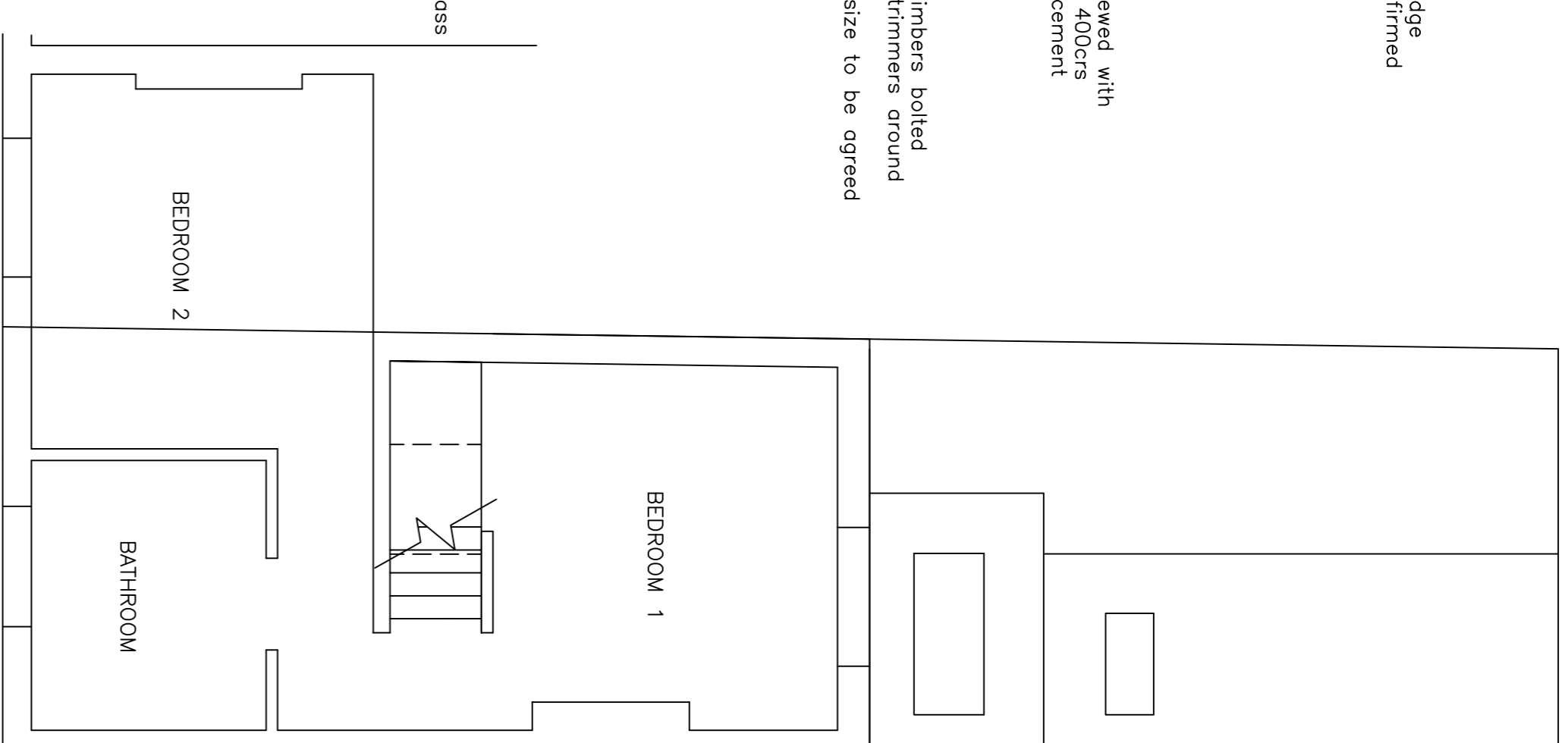

**FIRST FLOOR PLAN AS PROPOSED**  
(1:50)

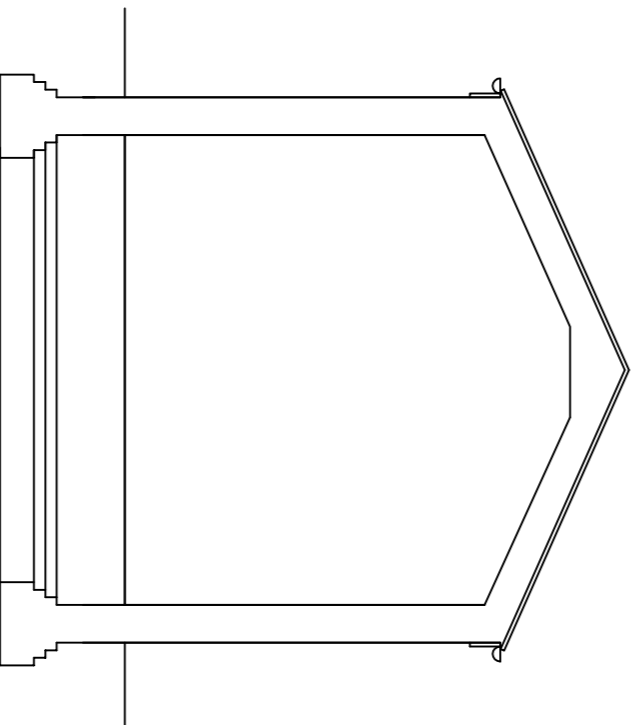

**SECTION A-A (existing)**  
(1:50)

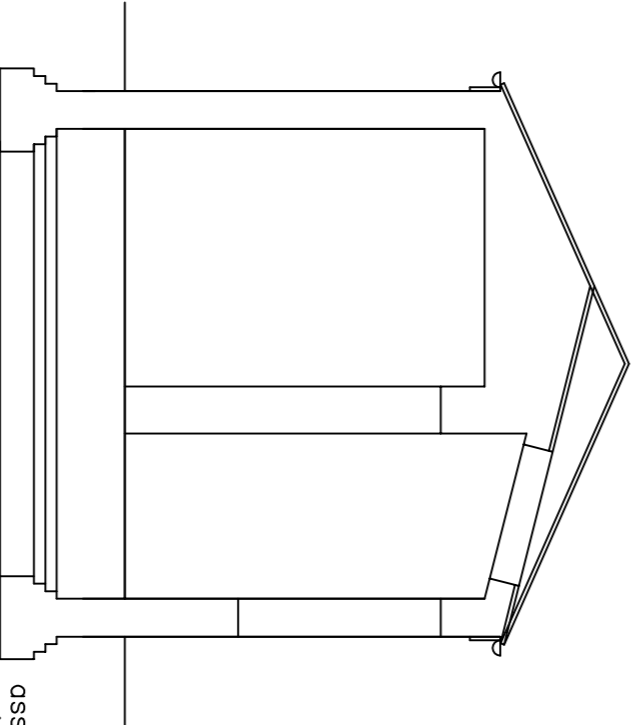

**SECTION B-B (existing)**  
(1:50)

assumed profile of existing foundations - to be confirmed

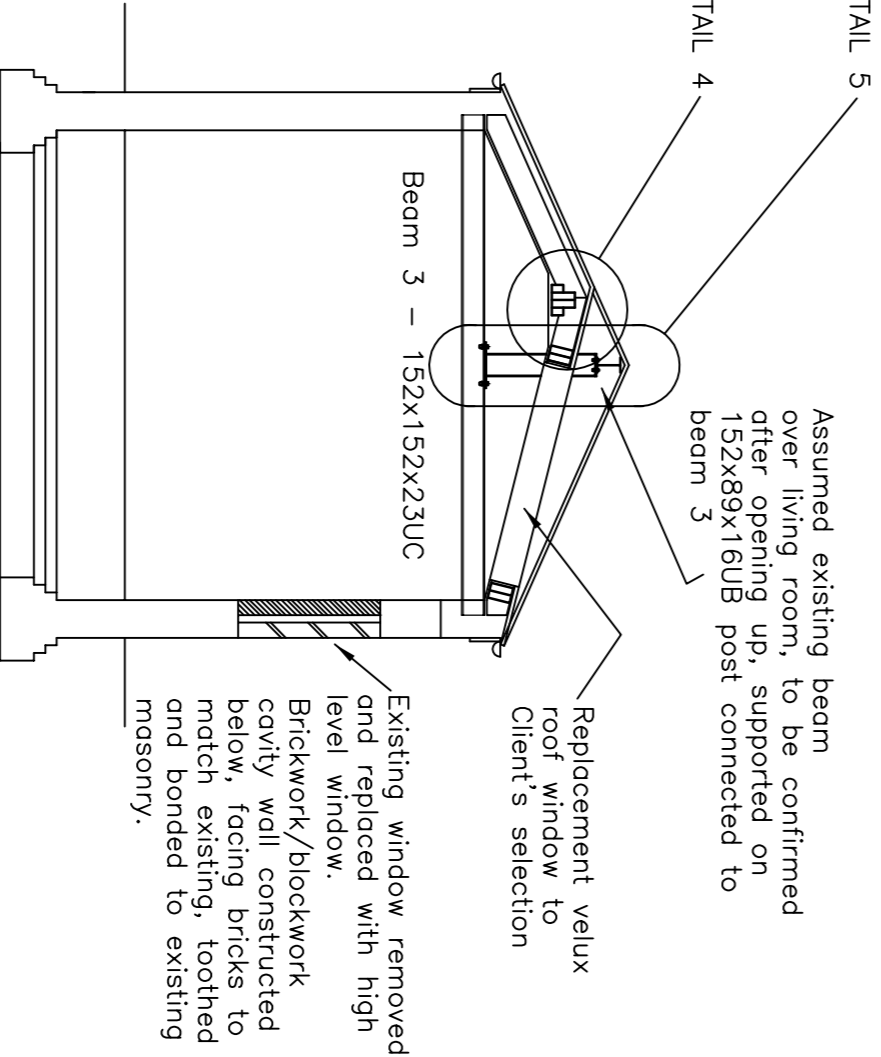

**SECTION C-C (proposed)**  
(1:50)

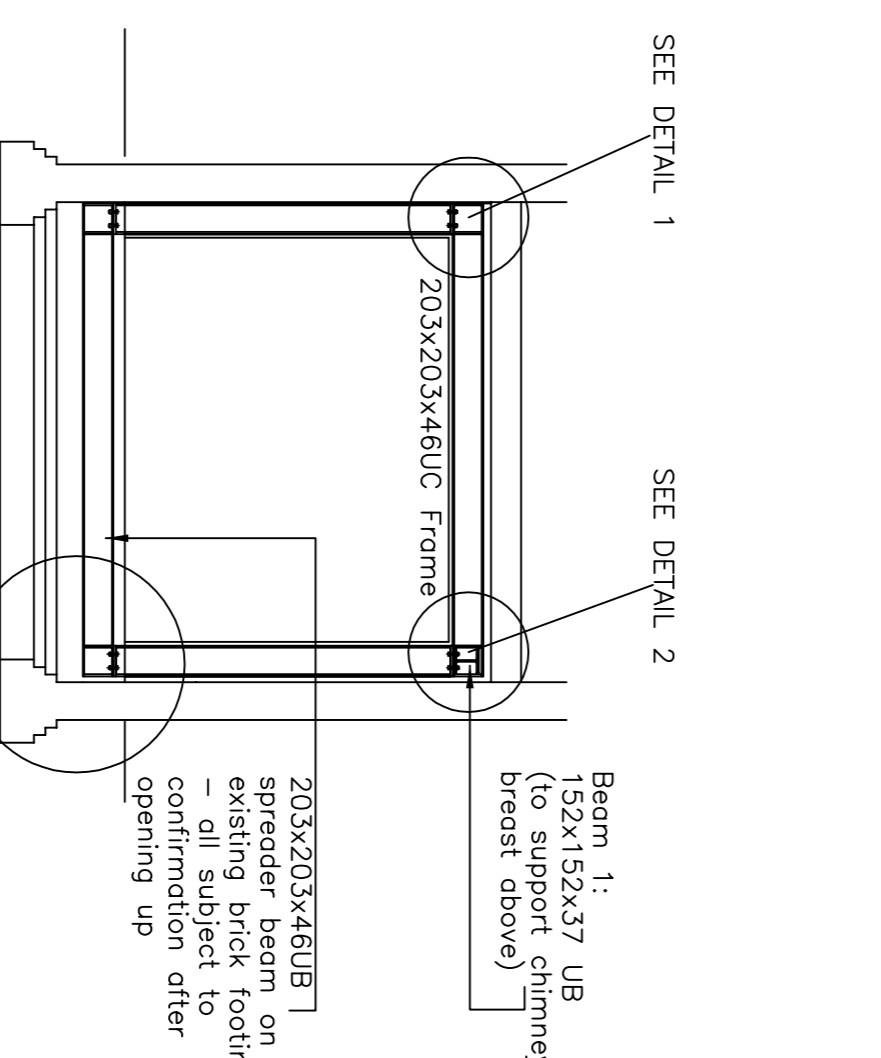

**SECTION D-D (proposed)**  
(1:50)

**FOR DETAILS 1 TO 5 AND SECTION F-F REFER TO DRAWING 3798/02**

**GENERAL NOTES:**

1. This drawing must be read in conjunction with all other relevant architects, consultants and structural engineers drawings and specifications
2. Work to figured dimensions only. Do not scale.
3. The Contractor must take all necessary precautions to maintain the stability of the existing structure, including all walls, floors, etc. during the course of the works.

**IN PARTICULAR SEE DRAWING 3798/02 FOR STRUCTURAL NOTES & HEALTH AND SAFETY NOTES**

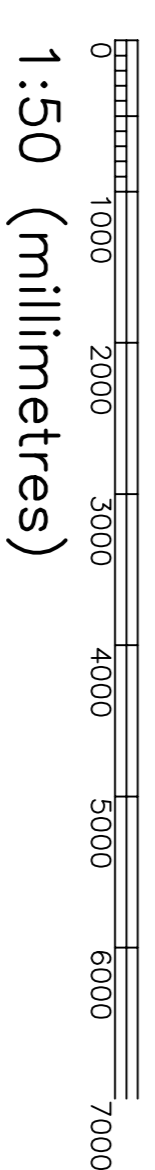

**SCALE BAR**  
1:50 (millimetres)

**9 Gravel Path  
Berkhamssted  
Herts HP4 2EF**

**Ground Floor  
Alterations**

**sheet 1**

Scale 1:50	Drawn by RJT	Date December 2021
Client Susan Dobinson 9 Gravel Path Berkhamssted HP4 2EF	Drawing no. <b>3798 01</b>	Rev

**ROBERT  
TUCKER**  
Consulting Structural Engineer  
10 Ickfield Way  
Tring  
Herts HP23 4ET  
Tel: 01442 891411  
Mobile: 07856 710953