

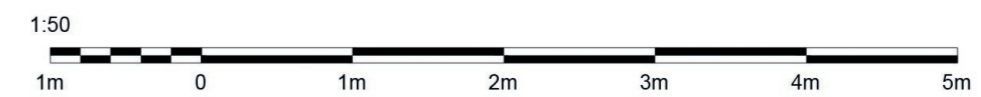

**PROPOSED COLOURED SIDE SOUTH GA ELEVATION (New Extension)**

1:50 @ A2



**GENERAL NOTES**

Do NOT scale from this drawing. Use dimensions illustrated only. All dimensions and levels are in millimeters. All dimensions and levels shall be verified on site before proceeding with works. The Architect must be notified of any discrepancy.

This drawing is the property of Stem Architects Ltd. Copyright is reserved by them and the drawing issued on the condition that it is not copied, reproduced, retained or disclosed to any unauthorised person, either wholly or in part without the consent in writing of Stem Architects Ltd

Description	Date	Drwn

CLIENT **Alford Library and Focal Point**  
 ADDRESS **6 South Market Place**  
**Alford**  
**Lincs LN13 9AF**

**stem Architects Ltd**  
 22 Brayford Wharf North  
 Lincoln  
 LN1 1BN  
 info@stemarchitects.co.uk  
 +44 (0)1522 515900  
 stemarchitects.co.uk  
 Lincoln Hull

PROJECT **Alford Library and Focal Point**

No. **COM\_576**

DWG TITLE **Proposed Coloured South Elev.**

DWG No. **2002** REV **\***

DRWN BY **DC** CHECKED BY **BC**

SCALE **A2@ 1:50** DATE **2101/2022**

STATUS **PLANNING**