

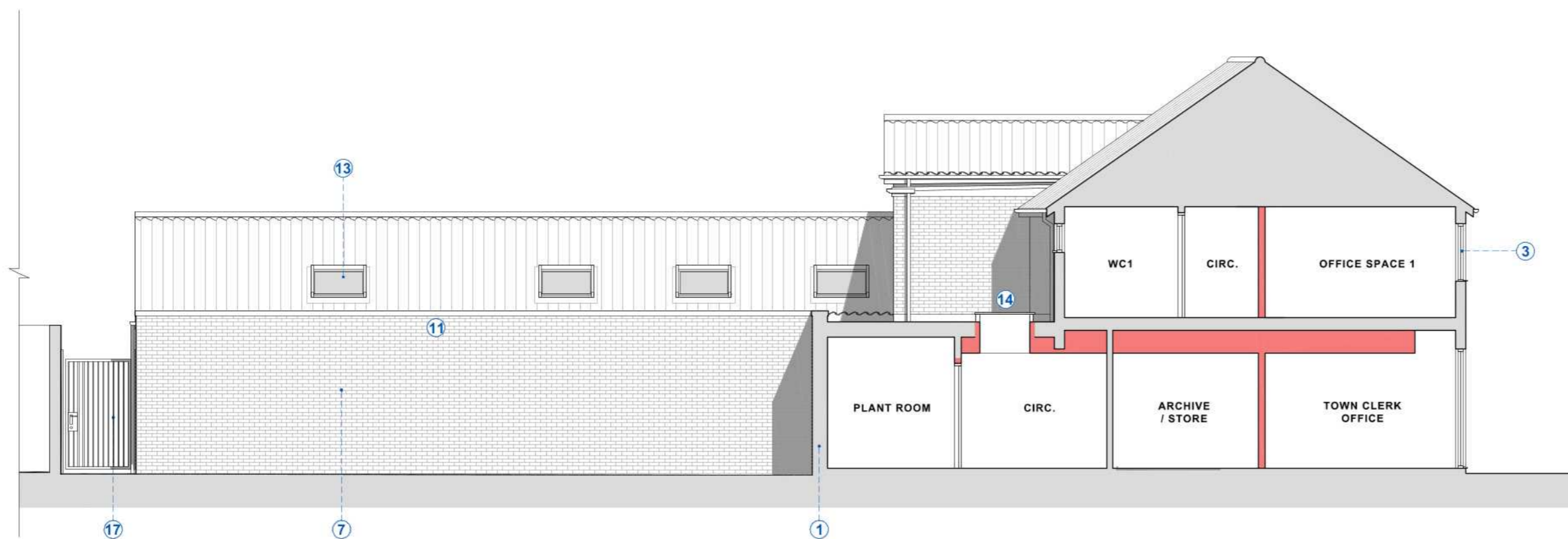

**PROPOSED EAST GA ELEVATION**  
1:100 @ A2

- WORKS KEY**
- ① = Existing brick wall structure to be retained.
  - ② = Existing concrete pantiles to be replaced with new clay pantile roof coverings.
  - ③ = Existing window and door units to be replaced with new aluminium framed double glazed units, colour Green Grey (RAL 7009).
  - ④ = Former door unit to be replaced with new window.
  - ⑤ = Existing fascia / barge boards to be repaired and redecorated, feat. painted finish colour Green Grey (RAL 7009). Existing uPVC rainwater goods to be replaced with aluminium units, PPC finish colour Green Grey (RAL 7009).
  - ⑥ = Vaulted ceiling featuring exposed timber trusses and columns.
  - ⑦ = Existing rear single-storey extension to be partially removed and Public WCs to be removed. New extension to be installed, feat. red brickwork walls (laid in Stretcher Bond) and clay pantile pitched roof coverings.
  - ⑧ = New extension to be set back from the existing south gable, to delineate the evolution of the building.
  - ⑨ = New window and door units to new extension, feat. segmental brick arches and aluminium framed double glazed units, colour Green Grey (RAL 7009).
  - ⑩ = New extension to feat. aluminium rainwater goods, PPC finish colour Green Grey (RAL 7009).
  - ⑪ = New metal cappings to flat roof parapet, PPC finish colour Green Grey (RAL 7009).
  - ⑫ = New windows to feature translucent graphic manifestations, providing privacy screening from car park into Children's Library / event space whilst providing natural light.
  - ⑬ = New rooflights located on northern roof slopes and hidden from view.
  - ⑭ = New flat roof lights
  - ⑮ = Wall shelving for books
  - ⑯ = Existing window cill to be lowered to form opening for maintenance access door to flat roof. New window unit to feature translucent glazing to obscure view of plant equipment on flat roof.
  - ⑰ = Timber boarded door to market storage area, painted finish colour Green Grey (RAL 7009).
  - ⑱ = New pressed metal signage, colour Green Grey (RAL 7009) with white coloured lettering / icons.



**PROPOSED NORTH GA ELEVATION**  
1:100 @ A2



**GENERAL NOTES**

Do NOT scale from this drawing. Use dimensions illustrated only. All dimensions and levels are in millimeters. All dimensions and levels shall be verified on site before proceeding with works. The Architect must be notified of any discrepancy.

This drawing is the property of Stem Architects Ltd. Copyright is reserved by them and the drawing issued on the condition that it is not copied, reproduced, retained or disclosed to any unauthorised person, either wholly or in part without the consent in writing of Stem Architects Ltd

Description	Date	Drwn
-------------	------	------

CLIENT **Alford Library and Focal Point**  
 ADDRESS **6 South Market Place**  
**Alford**  
**Lincs LN13 9AF**

**stem Architects Ltd**  
 22 Brayford Wharf North  
 Lincoln  
 LN1 1BN  
 info@stemarchitects.co.uk  
 +44 (0)1522 515900  
 stemarchitects.co.uk  
 Lincoln Hull

PROJECT **Alford Library and Focal Point**  
 No. **COM\_576**  
 DWG TITLE **Proposed East and North GA Elev.**  
 DWG No. **2003** REV **\***  
 DRWN BY **DC** CHECKED BY **BC**  
 SCALE **A2@ 1:100** DATE **10.05.2022**  
 STATUS **PLANNING**