

GENERAL NOTES

Do NOT scale from this drawing. Use dimensions illustrated only. All dimensions and levels are in millimeters. All dimensions and levels shall be verified on site before proceeding with works. The Architect must be notified of any discrepancy.

This drawing is the property of Stem Architects Ltd. Copyright is reserved by them and the drawing issued on the condition that it is not copied, reproduced, retained or disclosed to any unauthorised person, either wholly or in part without the consent in writing of Stem Architects Ltd

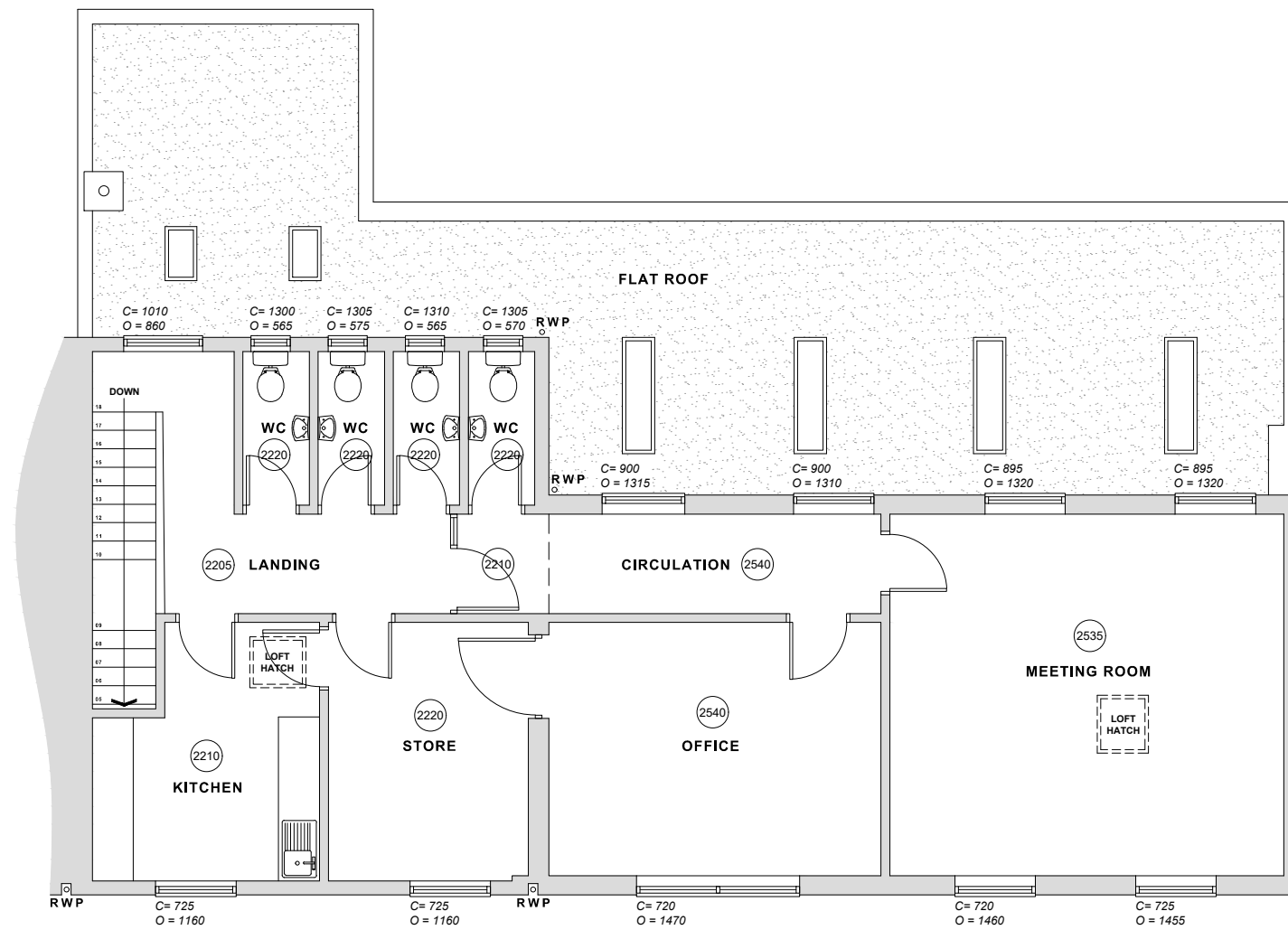

EXISTING FIRST FLOOR PLAN

1:100 @ A3

1:100

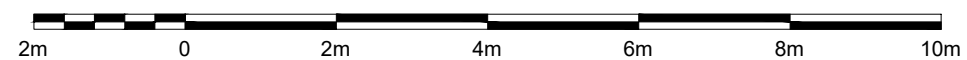

Description	Date	Drwn
-------------	------	------

CLIENT **Alford Library and Focal Point**

ADDRESS **6 South Market Place**

Alford

Lincolnshire LN13 9AF

stem Architects Ltd
 22 Brayford Wharf North
 Lincoln
 LN1 1BN
 E info@stemarchitects.co.uk
 T +44 (0)1522 515900
 stemarchitects.co.uk

Lincoln Hull

PROJECT **Alford Library and Focal Point**

No. **COM_576**

DWG TITLE **Existing First Floor Plan**

DWG No. **0004** REV *****

DRWN BY. **BSC** CHECKED BY. **NS**

SCALE. **A3@ 1:100** DATE **20.12.2021**

STATUS. **PRELIMINARY**