

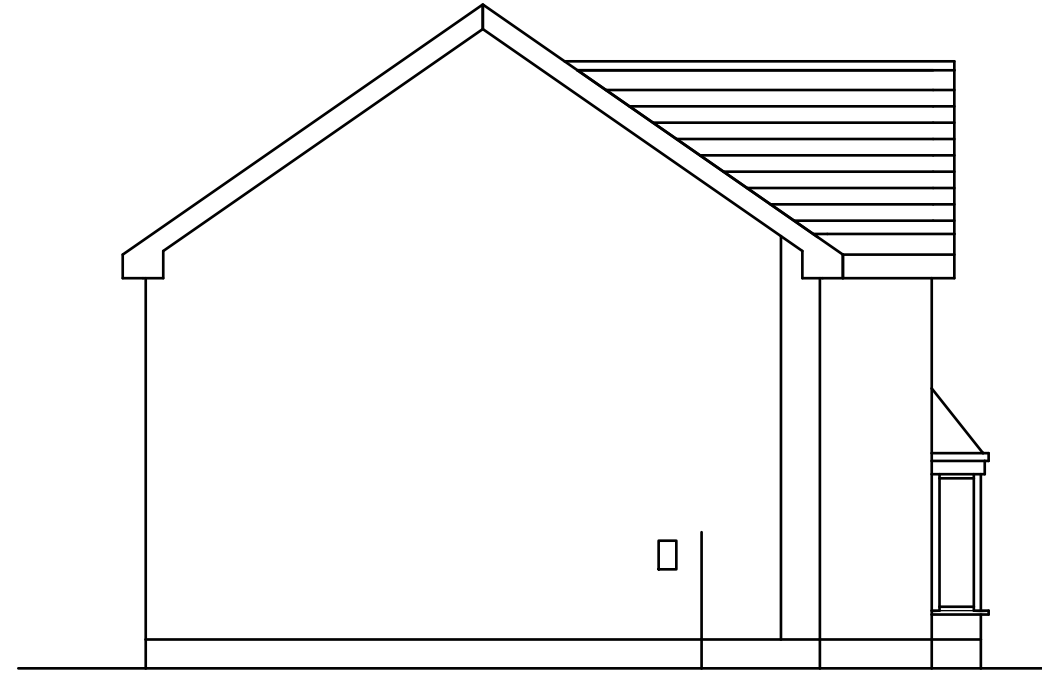

EXISTING FRONT ELEVATION
1:100



EXISTING SIDE ELEVATION
1:100



EXISTING REAR ELEVATION
1:100

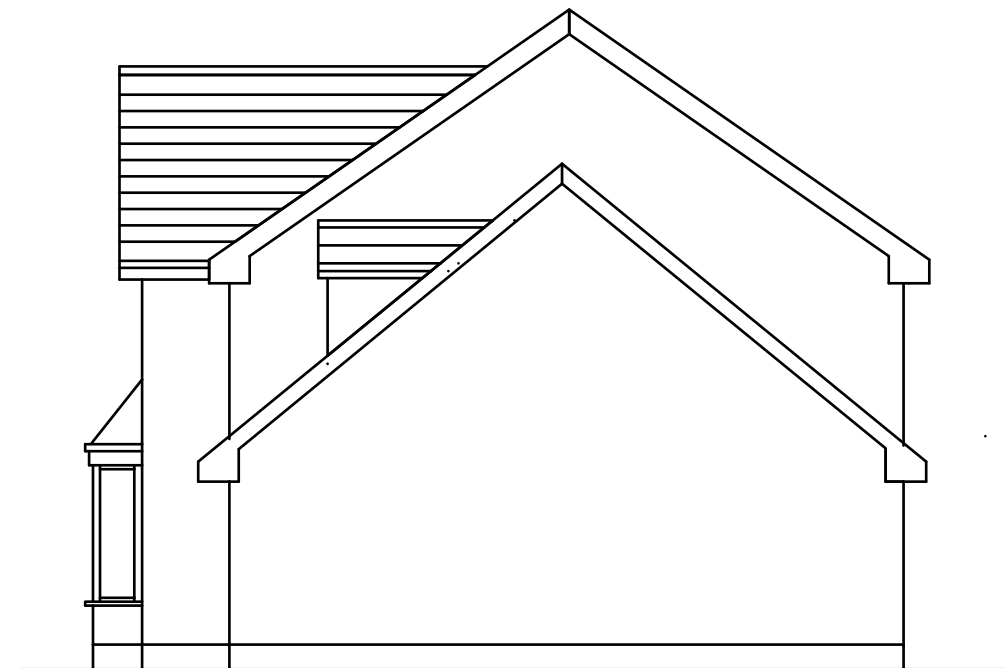

EXISTING SIDE ELEVATION
1:100

Proposed one and a half storey rear extension

SITE ADDRESS
1 Rosewood Place
Bargeddie
G69 6PE

CLIENT
Mr & Mrs Johnson

ISSUE
Planning
09 March 2022

SCALE
as stated @A3

DC/20.3
Existing Elevations

1:100 0 1m 2m 3m 4m