

PROPOSED GROUND FLOOR PLAN

1:50

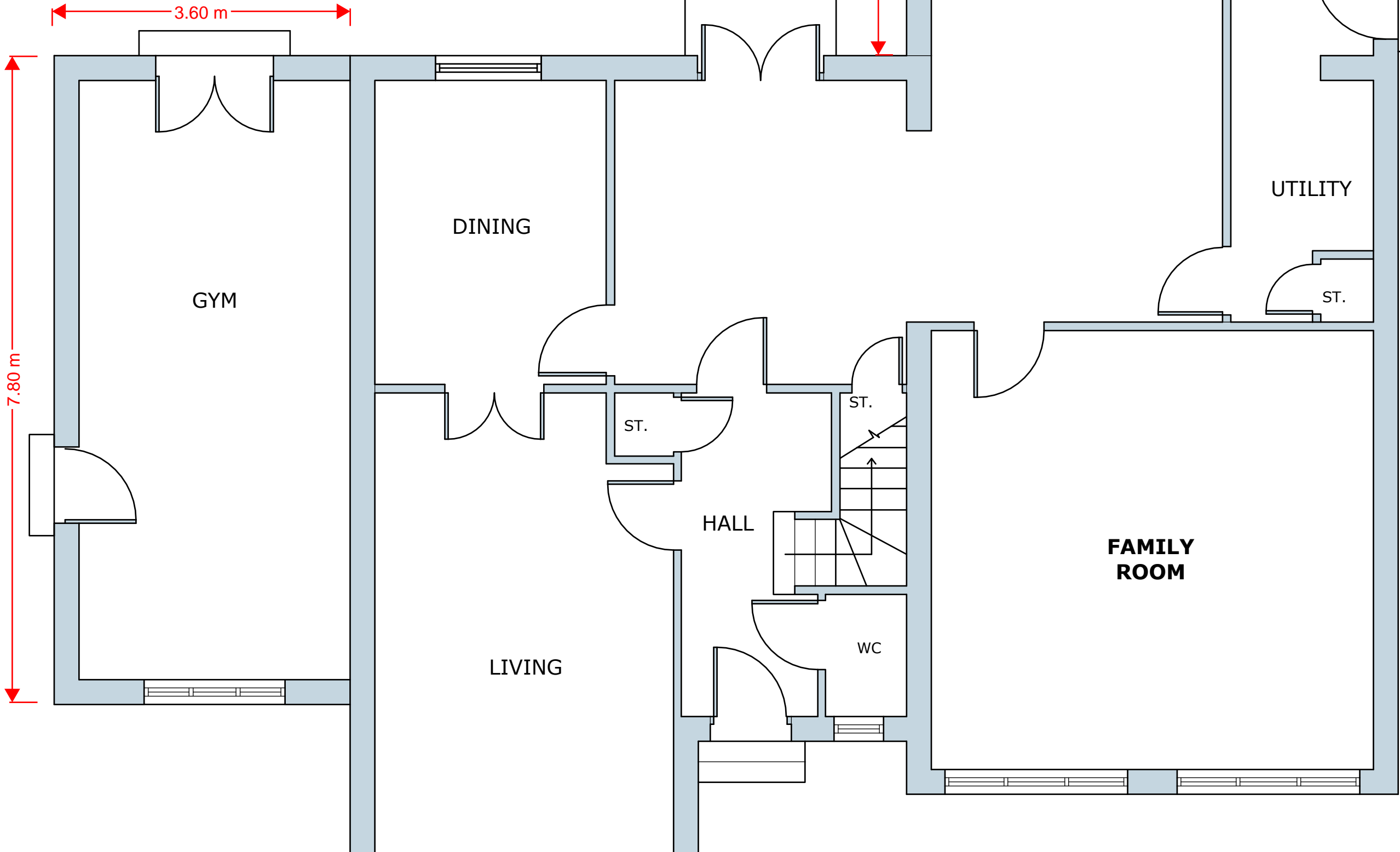
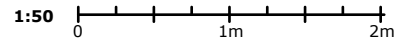

Proposed one and a half storey rear extension

SITE ADDRESS
1 Rosewood Place
Bargeddie
G69 6PE

CLIENT
Mr & Mrs Johnson

ISSUE
Planning
09 March 2022

SCALE
as stated @A3

DC/20.4

Proposed Ground
Floor Plan