

↑ NORTH FOR LOCATION AND SITE PLANS
 ↖ NORTH FOR FLOOR PLANS

REVISIONS

SCALE BAR IN METERS FOR THE 1:100 FLOOR PLANS AND ELEVATIONS



This drawing and the works depicted within are the copyright of and may not be reproduced or amended except by written permission of Plan My Property and for use on this site only.
 Before commencement of the works the contractor must check and verify all buildings and the dimensions and levels, all fixtures, sewer outlets, invert levels and connection points.
 This drawing must be read in conjunction with the details of the site investigation information and should ensure that adequate foundations appropriate to the ground conditions are used for any part of the works.
 This drawing should not be relied upon for ground information on ground conditions and foundations.
 The Contractor is to carry out the work in compliance with the Building Regulations, relevant current British Standards.

DRAWING INFORMATION

project stage
 Householder Planning Application

property address
 5 Grove Road
 Rushden
 Northamptonshire
 NN10 0JX

date:
 May 2022

drawing number:
 5GR : HPA01/01

PROVISIONAL

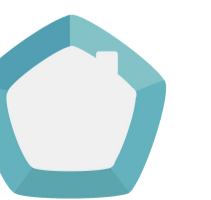

Plan My Property

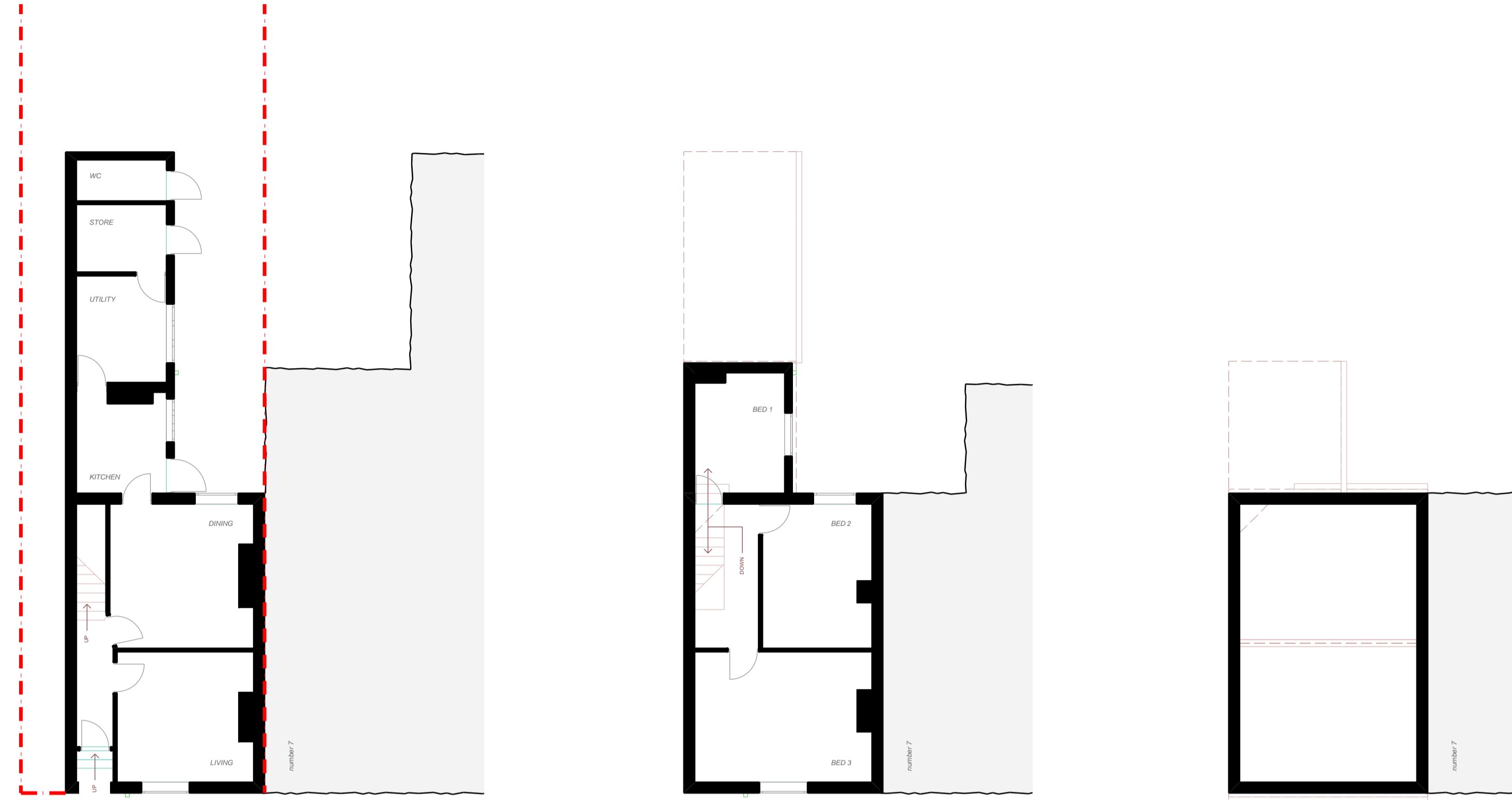

GROUND

FIRST

LOFT



EXISTING LOCATION PLAN - SCALE 1:1250 @ A1

EXISTING GROUND FLOOR PLAN - SCALE 1:100 @ A1



EXISTING ELEVATIONS - SCALE 1:100 @ A1