

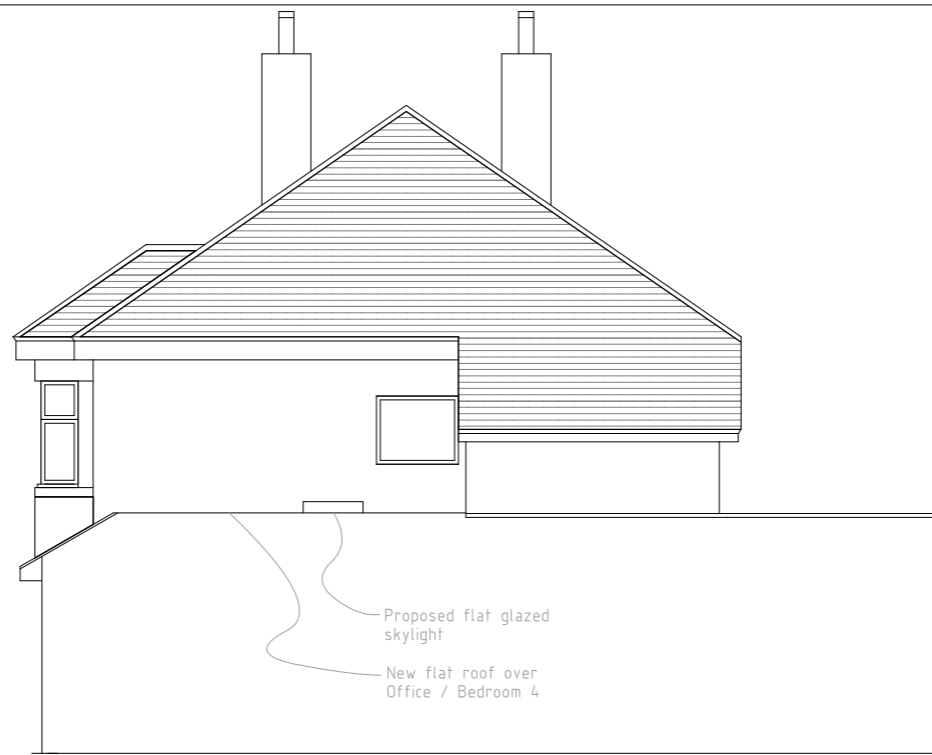

PROPOSED FRONT ELEVATION

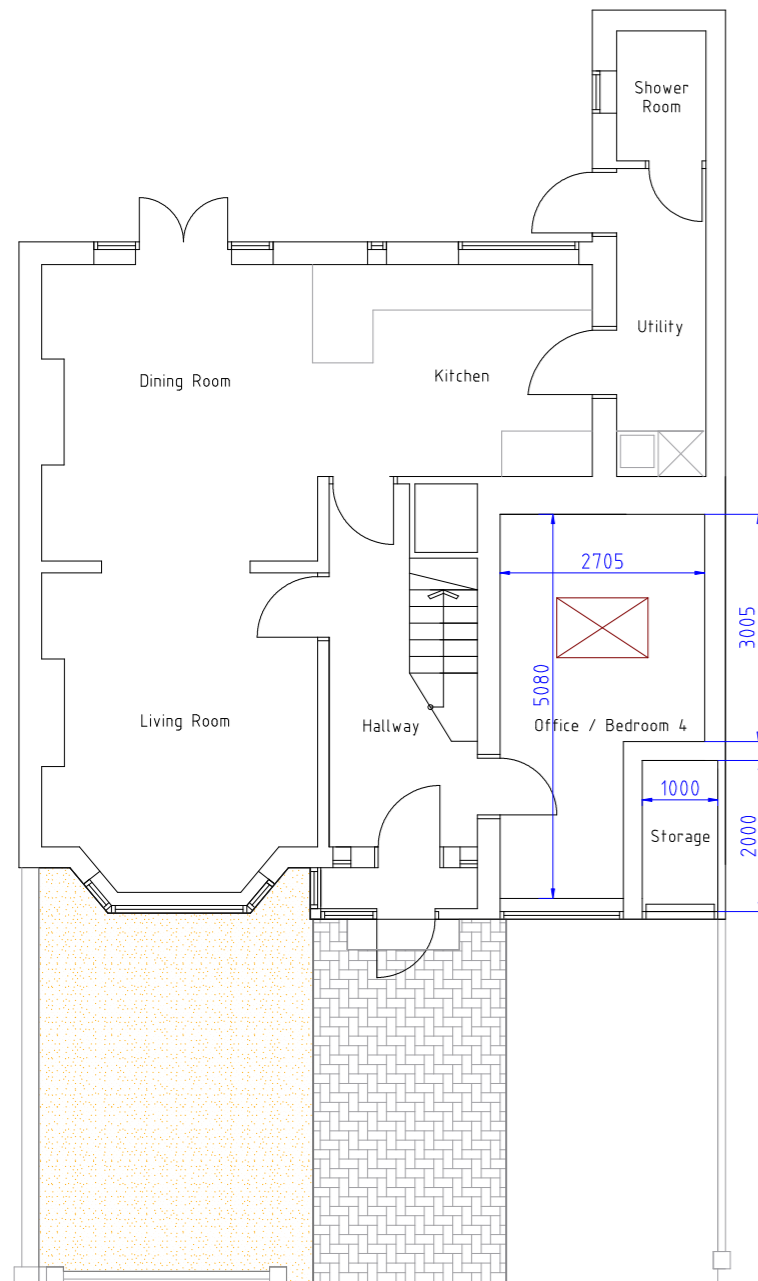

PROPOSED SIDE ELEVATION



PROPOSED GROUND FLOOR PLAN

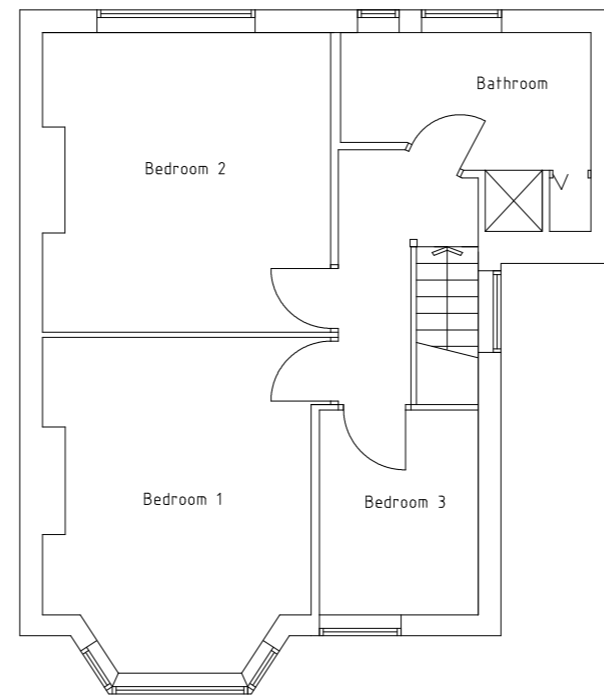

PROPOSED FIRST FLOOR PLAN

PLANNING DRAWINGS
Works: Garage Conversion, Front Extension and Dropped Kerb Extension
Applicants: Mr & Mrs Russell
Drawing Title: Proposed Plans and Elevations
Address: 6 Maidenshaw Road Epsom Surrey KT19 8HE
Drawing Number: 001 / 02
Revision: --
Scale: 1:100 @ A3
Date: April 2022