

NOTES
 CONSULTANT WORK TO REMAIN DIMENSIONS ONLY.
 DIMENSIONS TO BE SHOWN ON DRAWING.
 ALL ERRORS AND OMISSIONS TO BE REPORTED TO THE ARCHITECT.

Metres

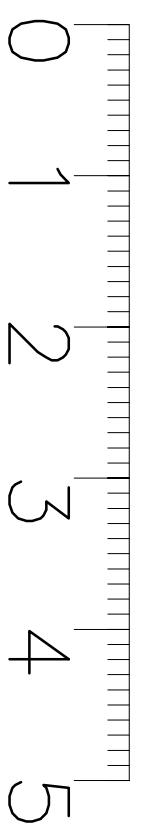

PROPOSED GROUND FLOOR

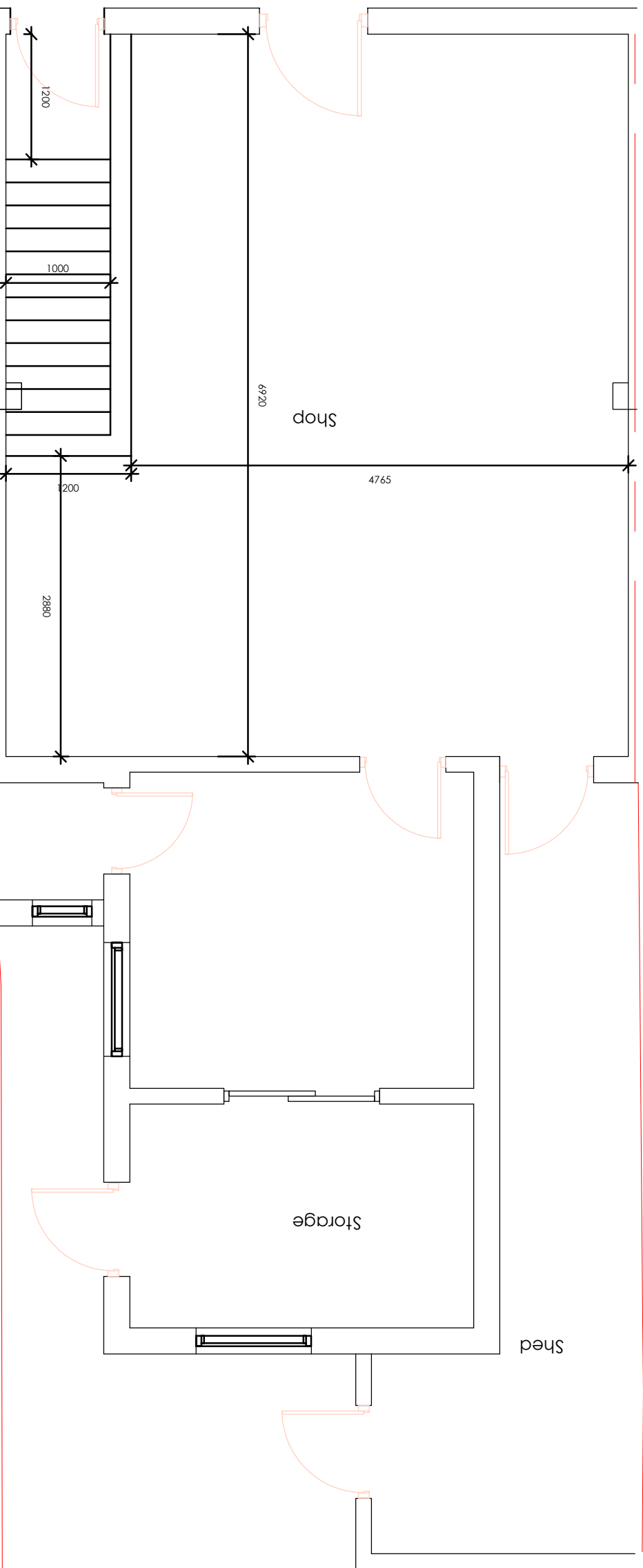

Revision



Integer Consultants Ltd
 Architectural Services and Structural Engineers
 a : No 05, Unit 11, Rockware Business
 Centre, Rockware Avenue UB6 0AA
 m : 07771 392495
 e : info@integerconsultants.com
 w : www.integerconsultants.com

ADDRESS
 248 Chessington Rd, KT19 9XF

PROJECT
 Relocation of staircase for the upper floor flat, internal alterations and proposed new kitchen for the flat

TITLE
 Proposed plan

Scale	Date	Drawn by
1:50@A3	Mar 2022	TK
Job Number	Drawing Number	Revision
842	004	