

NOTES
 CONSULTANT WORK TO REMAIN DIMENSIONS ONLY.
 DIMENSIONS TO FACE UNLESS STATED OTHERWISE.
 ALL ERRORS AND OMISSIONS TO BE REPORTED TO THE ARCHITECT.

Metres

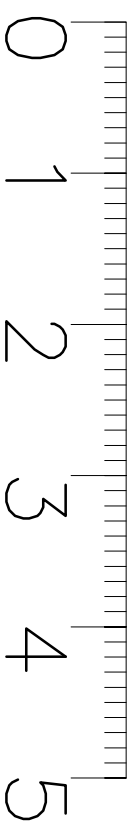

EXISTING GROUND FLOOR

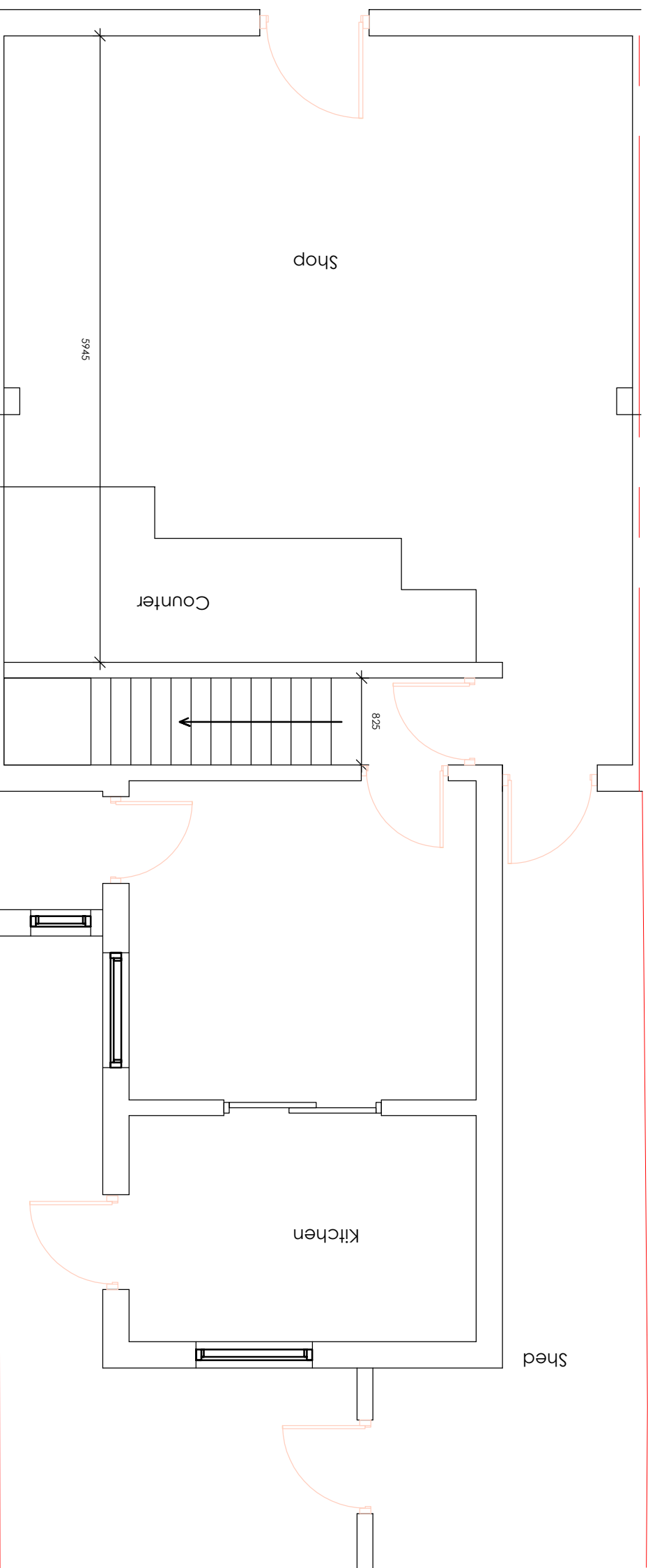

Integer Consultants Ltd
 Architectural Services and Structural Engineers
 a : No 05, Unit 11, Rockware Business
 Centre, Rockware Avenue UB6 0AA
 m : 07771 392495
 e : info@integerconsultants.com
 w : www.integerconsultants.com

ADDRESS
 248 Chessington Rd, KT19 9XF

PROJECT
 Relocation of staircase for the upper
 floor flat, internal alterations and proposed
 new kitchen for the flat

TITLE
 Existing Plan

| | | |
|------------|----------------|----------|
| Scale | Date | Drawn by |
| 1:50@A3 | Mar 2022 | TK |
| Job Number | Drawing Number | Revision |
| 842 | 001 | |