

First Floor

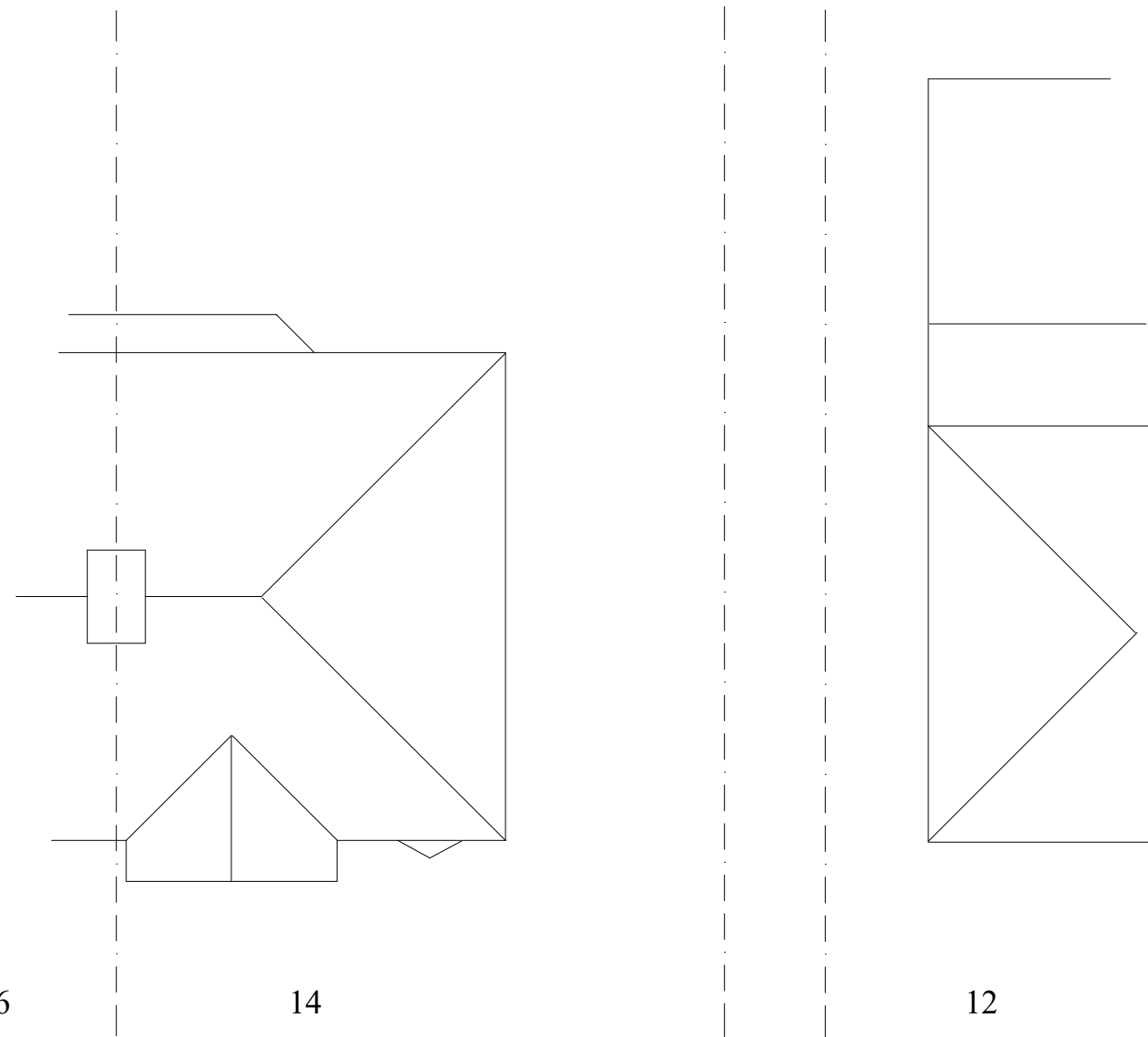

Roof Plan

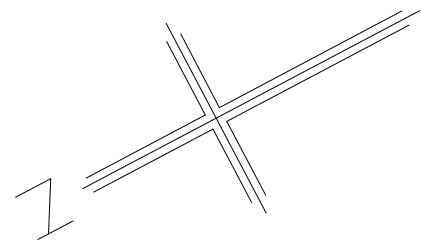
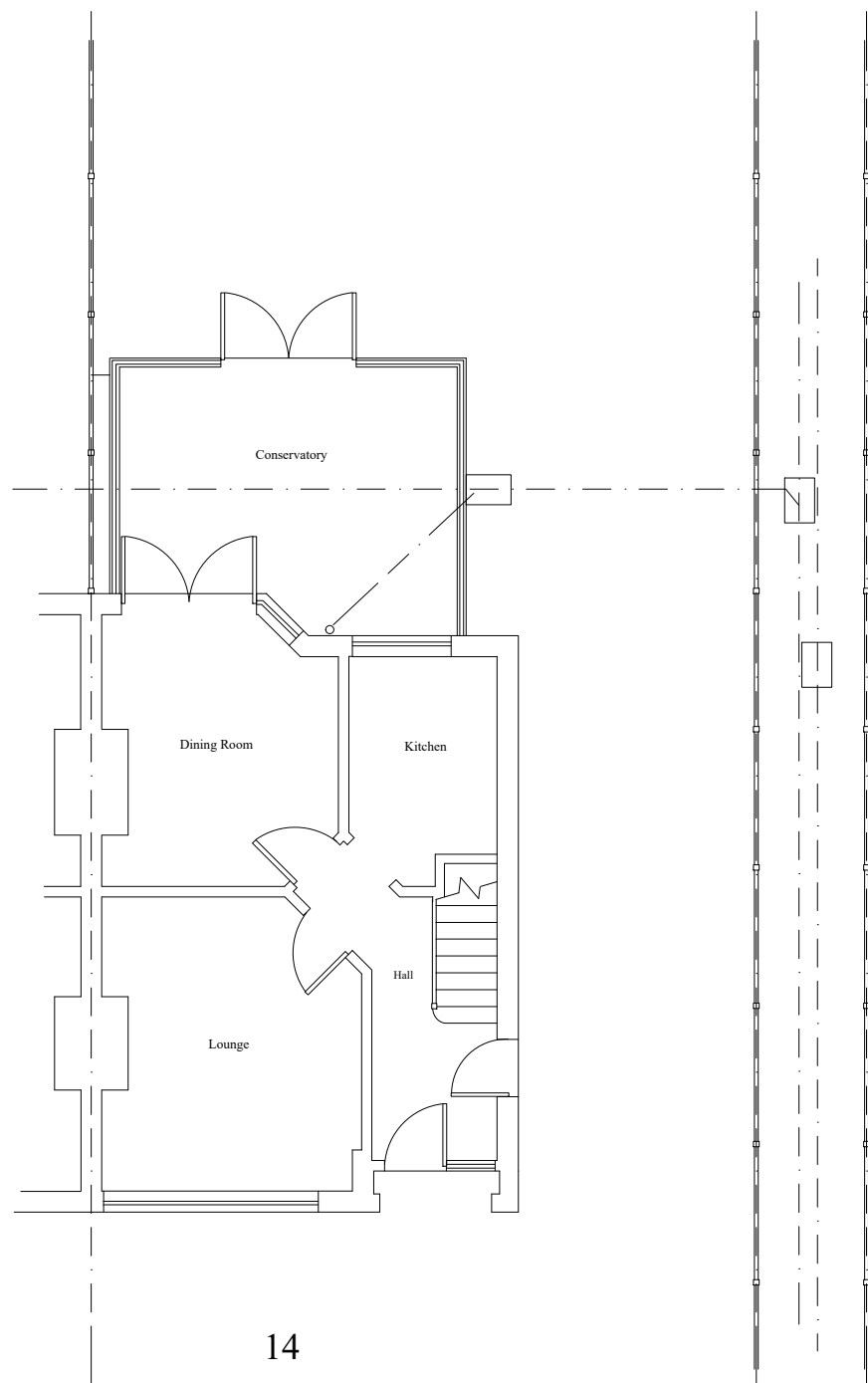

Ground Floor



Flank Elevation South



Front Elevation West

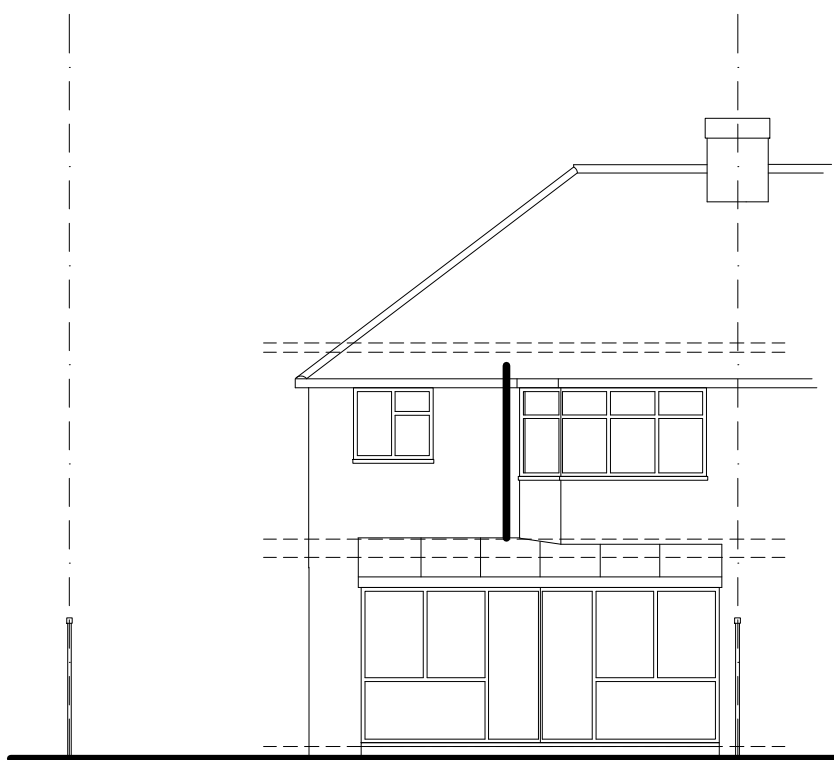

Rear Elevation East

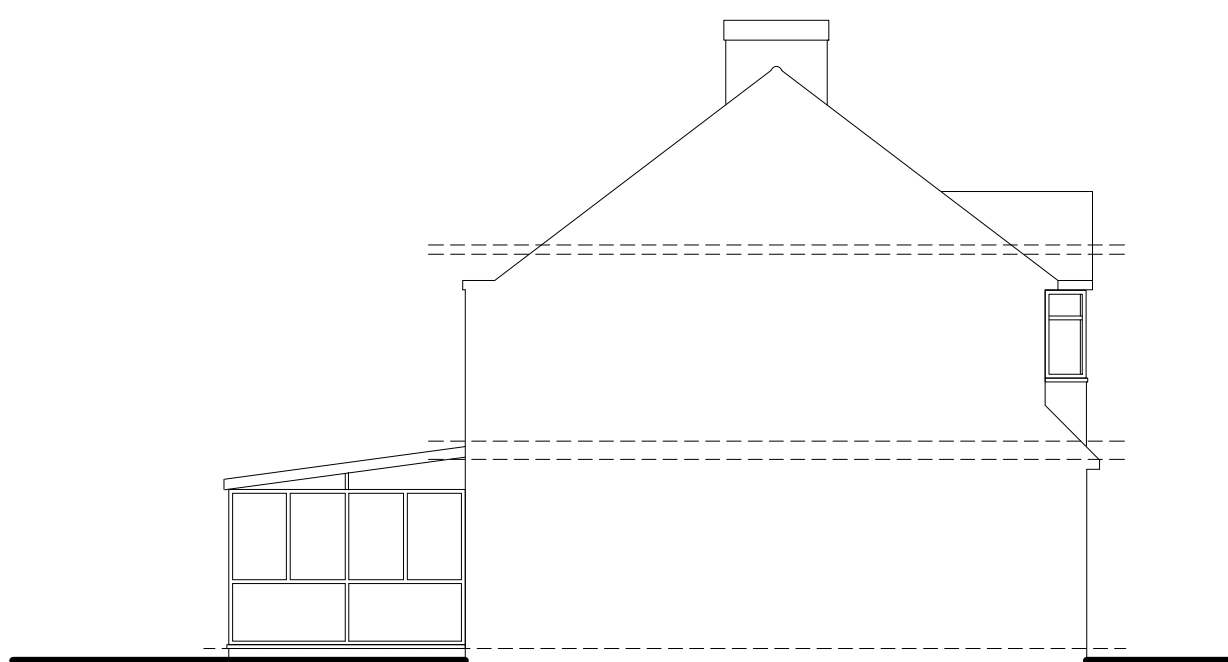

Flank Elevation North

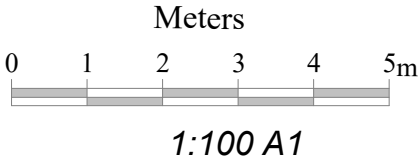

Client	Mr Richards	Drawing Title	Existing Plans
Job Title	14 Meadowview Road Ewell KT19 9UB	Scale	1:100
		Date	August 2021
		Drawing No	21/31-10
		Drawn By	KRS Designs