

Note main dormer extension approved under application 21/01432 but not yet constructed

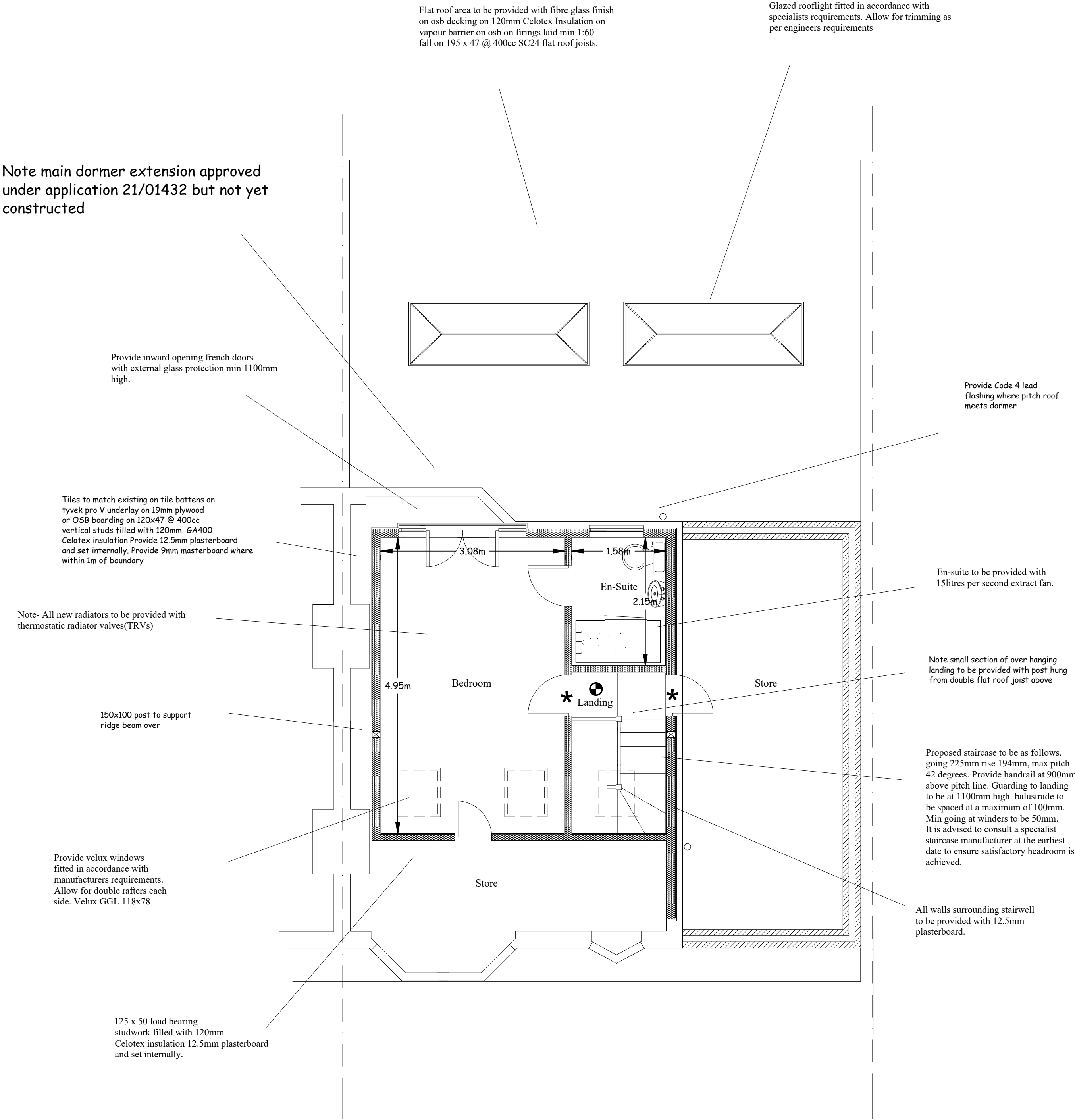

Second Floor

Note main dormer extension approved under application 21/01432 but not yet constructed

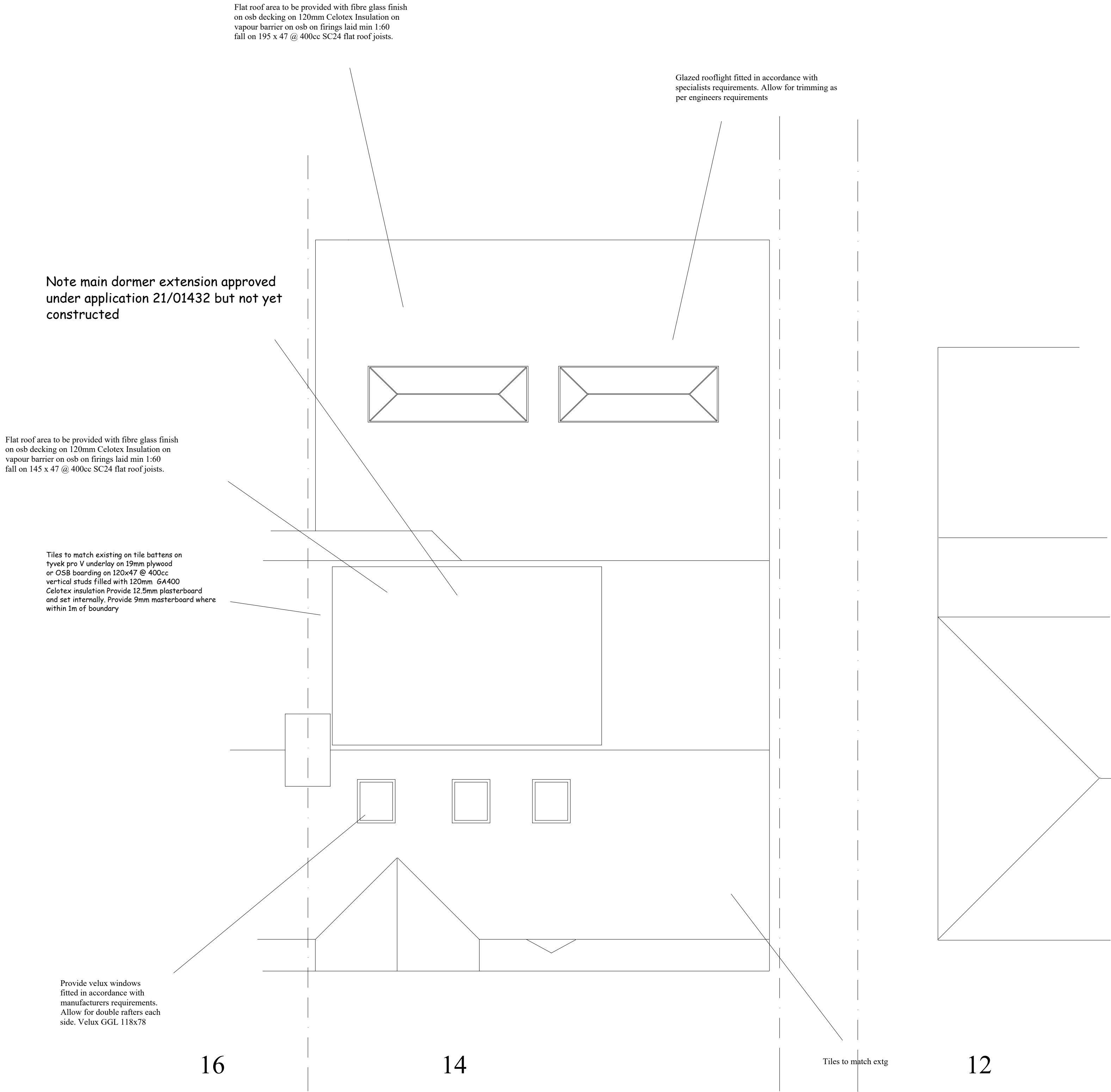

Roof Plan

Note-No glazing to be allowed to doors/walls entering the stairwell on all three floor levels.

- Mains wired interlinked smoke alarms
- FD20s Fire Doors

Internal/external measurements to faces of brickwork and blockwork.

Note- All new electrical works to be carried out by a competent and qualified person. The installer should provide certification of the extended system in accordance with Part P of the building regulations and BS7671

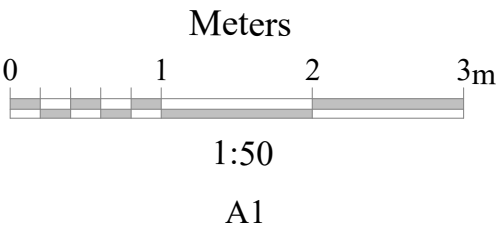

Client	Mr Richards	Drawing Title	Proposed Second Floor and Roof Plan	
Job Title	14 Meadowview Road Ewell KT19 9UB	Scale	1:50	Date August 2021
		Drawing No	21/31-12	Drawn By KRS Designs