





Copyright in the design and this drawing is the property of RESI. Reproduction in whole or in part without the written consent of RESI is prohibited. This drawing must be used in conjunction with all other relevant documentation and drawings.

RESI accepts no liability for any expense, loss or damage of whatsoever nature and however arising from any variations which have not been referred to them and their approval obtained.

This work is not to scale. Do not scale from this drawing, with typical dimensions as to be used. All dimensions in this drawing are to be used in construction. Any discrepancies to be reported to RESI immediately.



Ground Floor Plan

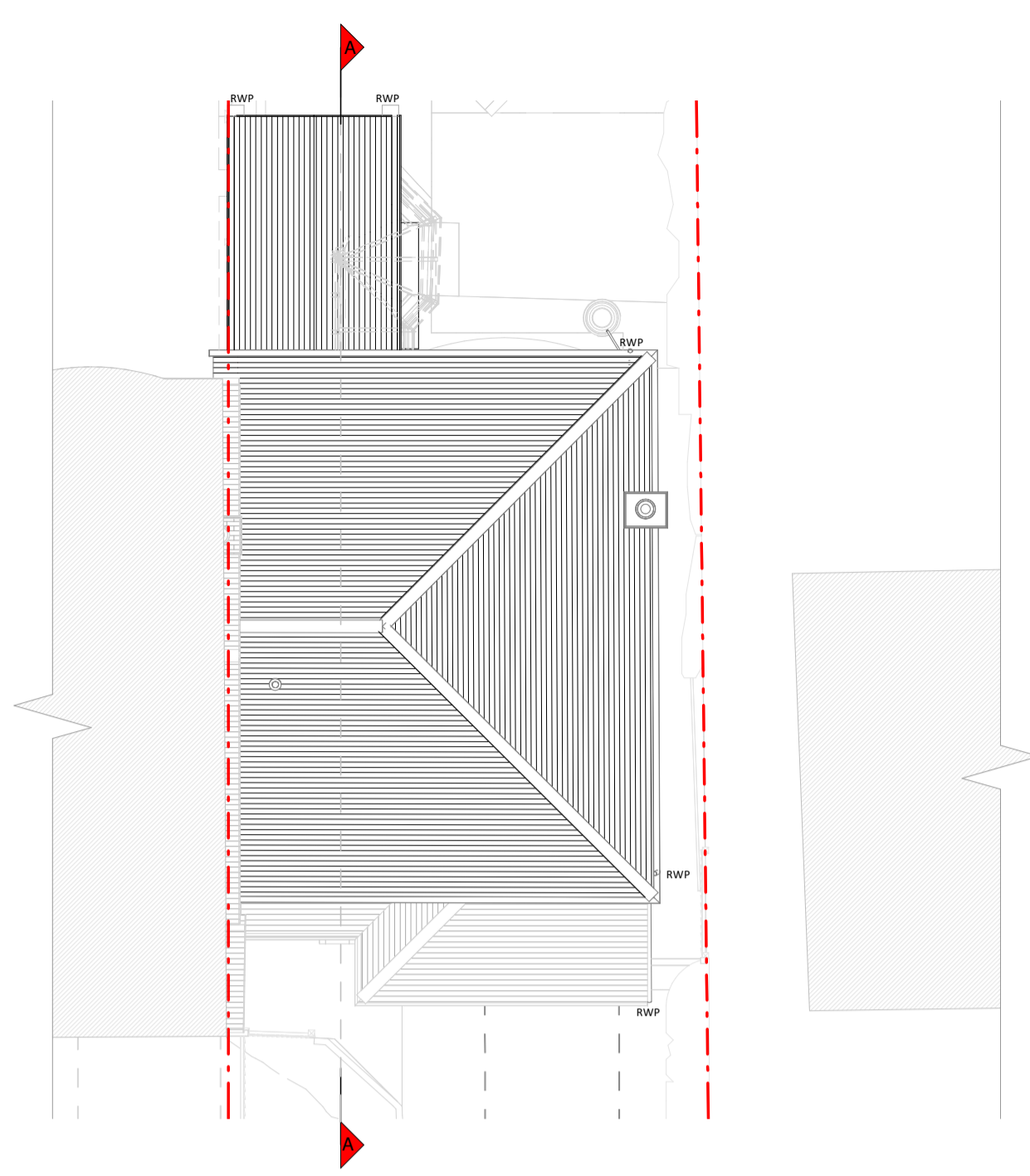

Roof Plan

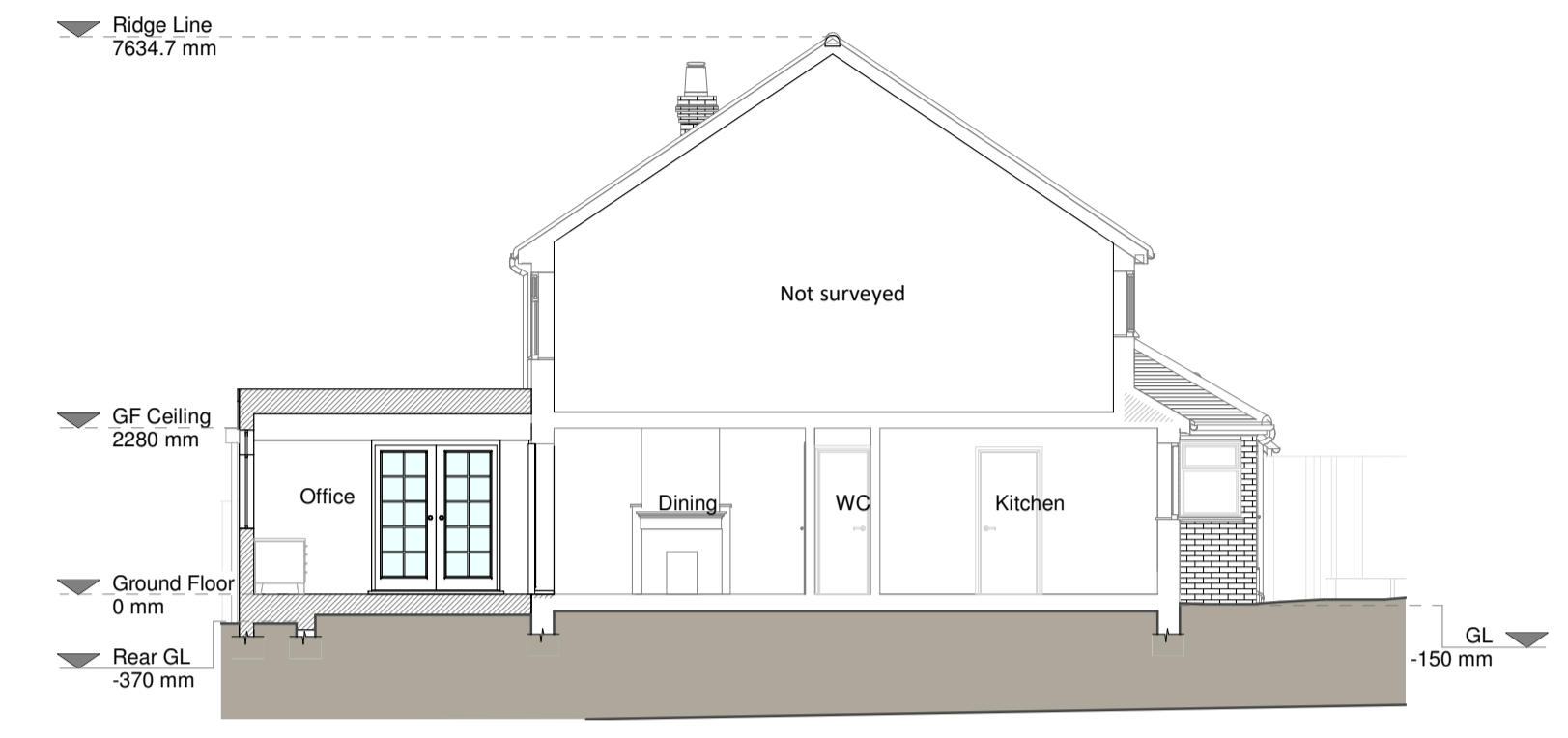

Section A - A

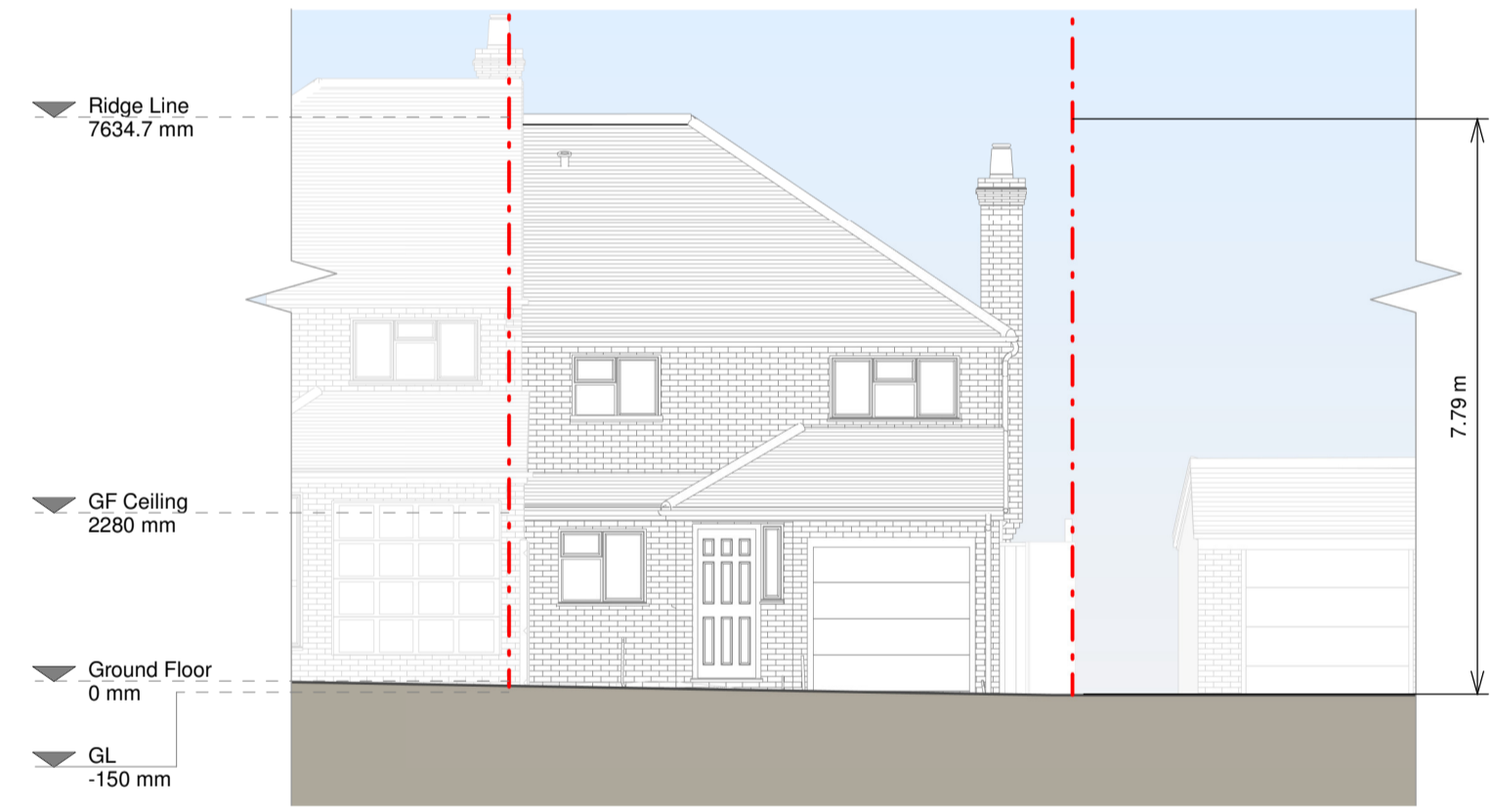

Front Elevation

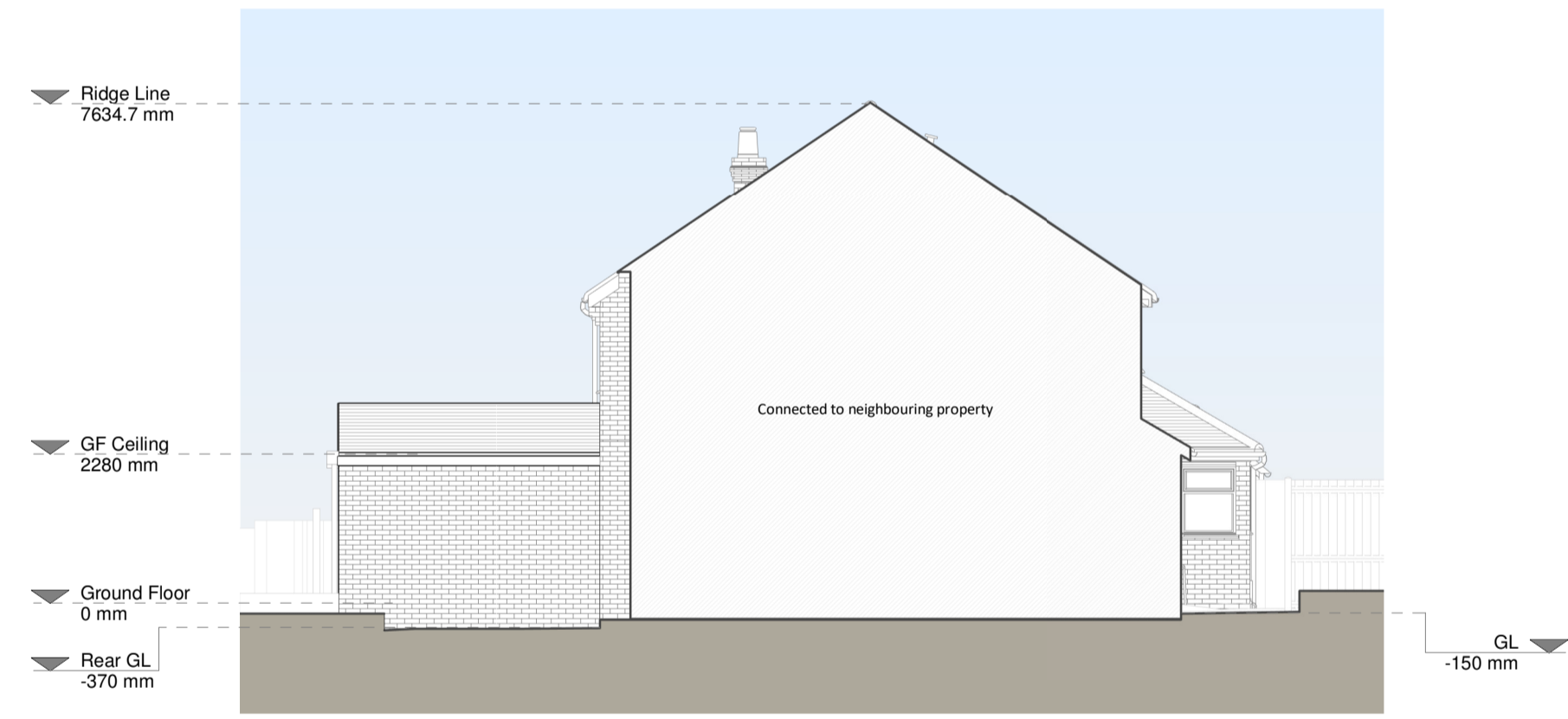

Left Side Elevation



Rear Elevation



Right Side Elevation

**Proposed Materials**

Blowwork / Walls - Mixed brick walls

Pitched roof - Slate tiles

Flat roof -

Windows - White uPVC windows and brown uPVC windows

Doors - White uPVC french patio doors

Roof's / Gutters / Fascias - Black uPVC downpipes, guttering and white painted timber fascias

**KEY**

Existing walls	Boundary line
Proposed walls	Proposed beam
Proposed furniture	Proposed drainage
Proposed staircase	Existing removed
Proposed rooflight	1.5m head height
	1.8m head height

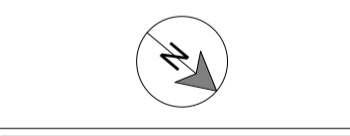

**Revision**

Rev	Notes	Date
A	Planning Issue	05/05/2022



Job Title  
**Proposed rear extension, floor plan redesign and all associated works at 2 Rosebery Avenue**

Drawing Title  
**Proposed Drawings**

Scale 1:100 @ A1	Drawn AR
Date May 2022	Checked BV
Drawing No. B134568-3100	Rev A

