

UPVC GUTTERING
UPVC FASCIA AND BARGE BOARDS

UPVC DOUBLE GLAZED WINDOWS AND DOORS

VERTICAL TIMBER LINING BOARD FINISH TO EXTERNAL WALLS

UPVC DOWNPIPES

FRONT ELEVATION
AS PROPOSED

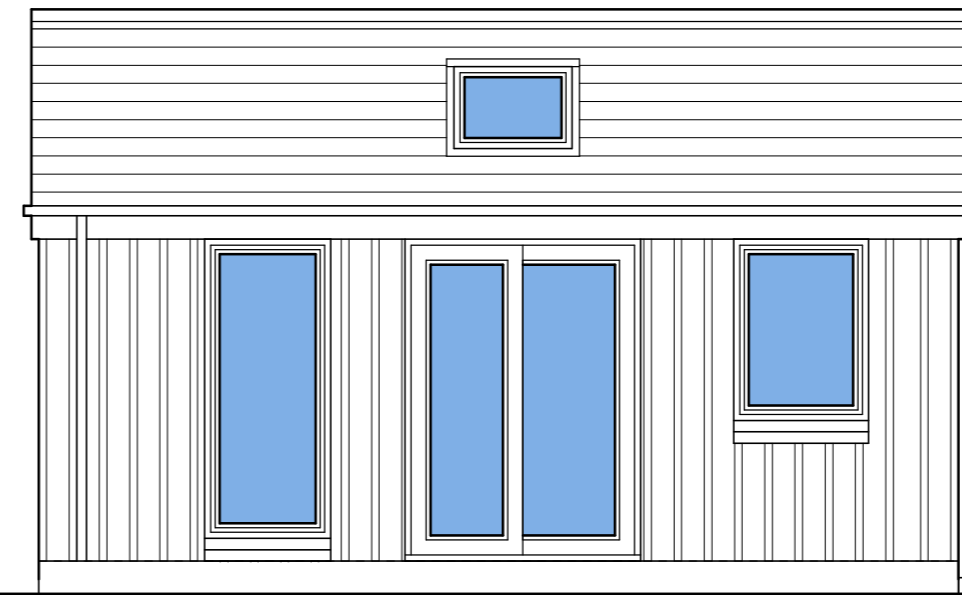

SIDE ELEVATION
AS PROPOSED

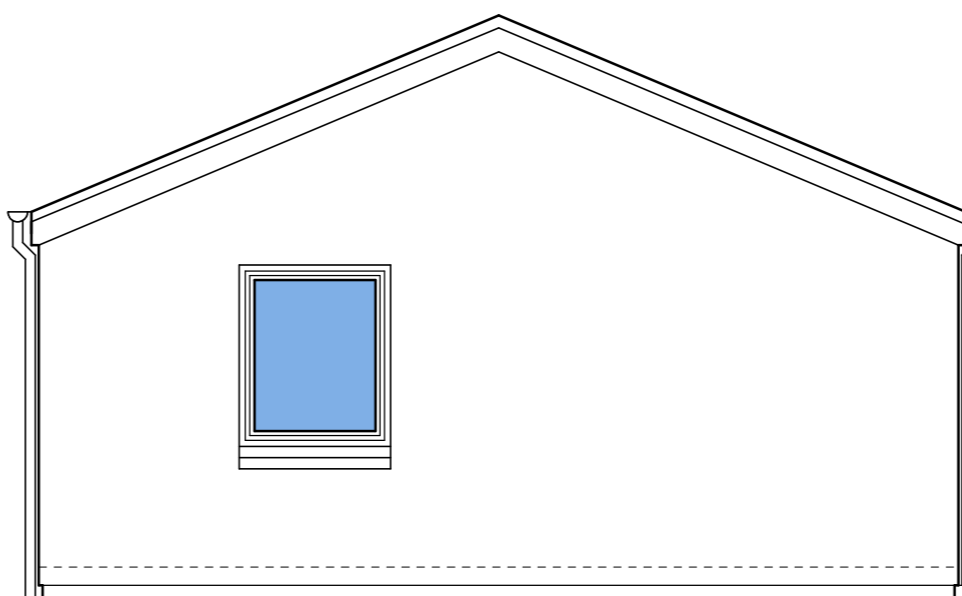

REAR ELEVATION
AS PROPOSED

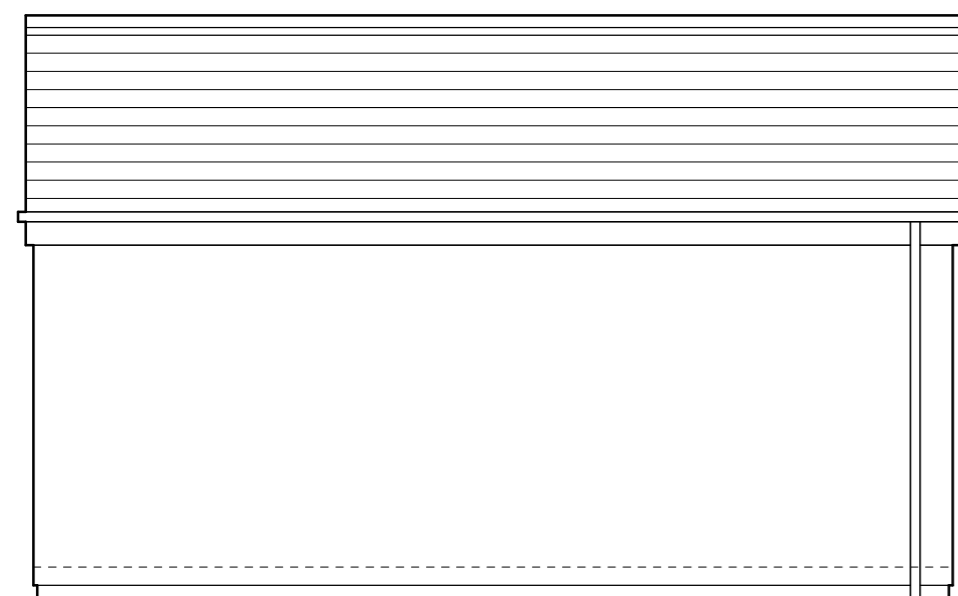

SIDE ELEVATION
AS PROPOSED

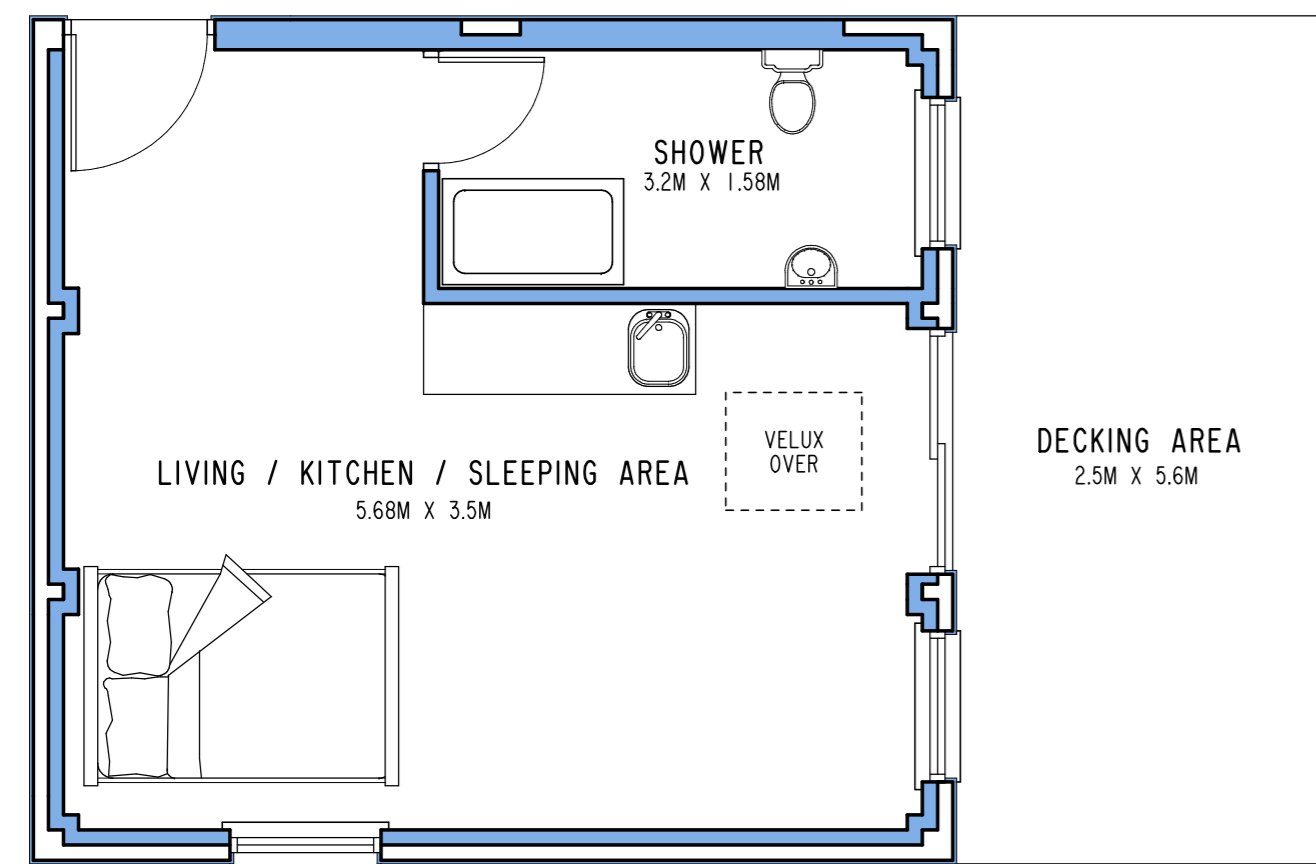

FLOOR PLAN
AS PROPOSED

Note -

The contractor will be held to have checked all dimensions before commencing with any works and, in the event of discrepancies, is to refer them directly to the producer of this document for clarification prior to commencement of any works.

Written dimensions are to be taken in all cases. Drawings should not be scaled for dimensions. In case of doubt refer to this office.

Any discrepancies between this drawing and Structural Engineers drawings to be reported to this office for clarification, generally Structural Engineers drawings / details to take precedence.

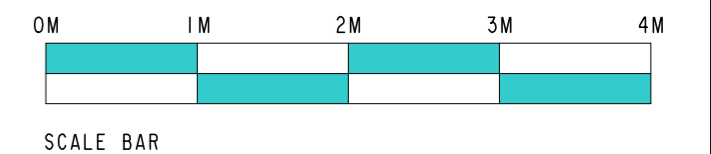

PROJECT

PROPOSED ALTERATIONS TO FORM FAMILY USE ANNEXE AT LAIMHRIG, ISLE OF SKYE.

CLIENT

MR. DAVE BREAKINGBURY

DETAIL

AS PROPOSED DRAWING



E-MAIL - GREAT.GLEN.DESIGNS@GMAIL.COM
TELEPHONE - 0798 3636 192

SCALE	1 : 50	DATE	28 . 01 . 2022
JOB NO.	22-009	DRG NO.	201