

West Elevation 1:100

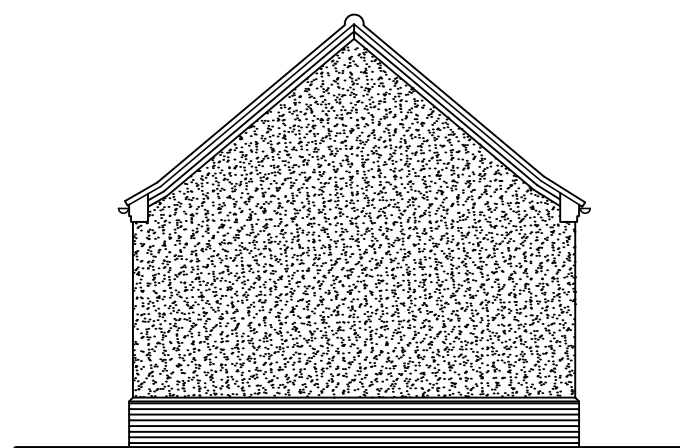

South Elevation

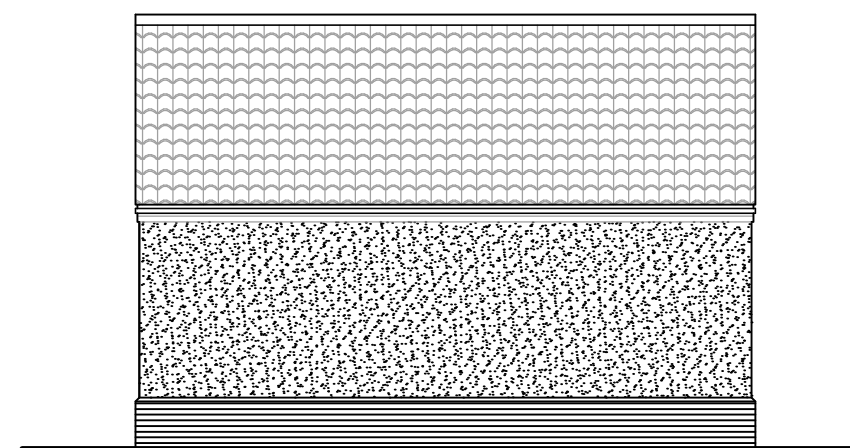

East Elevation

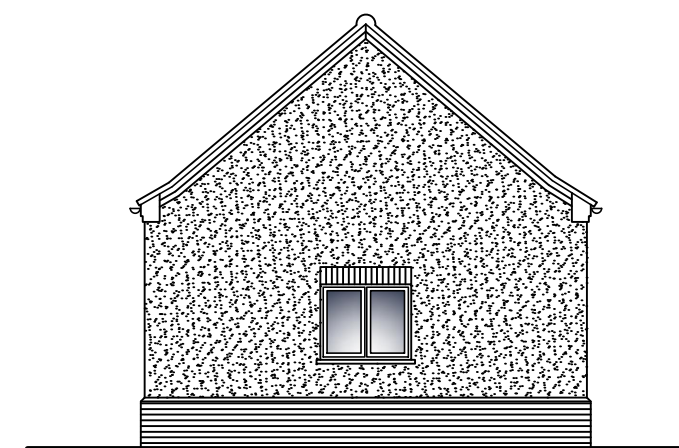

North Elevation

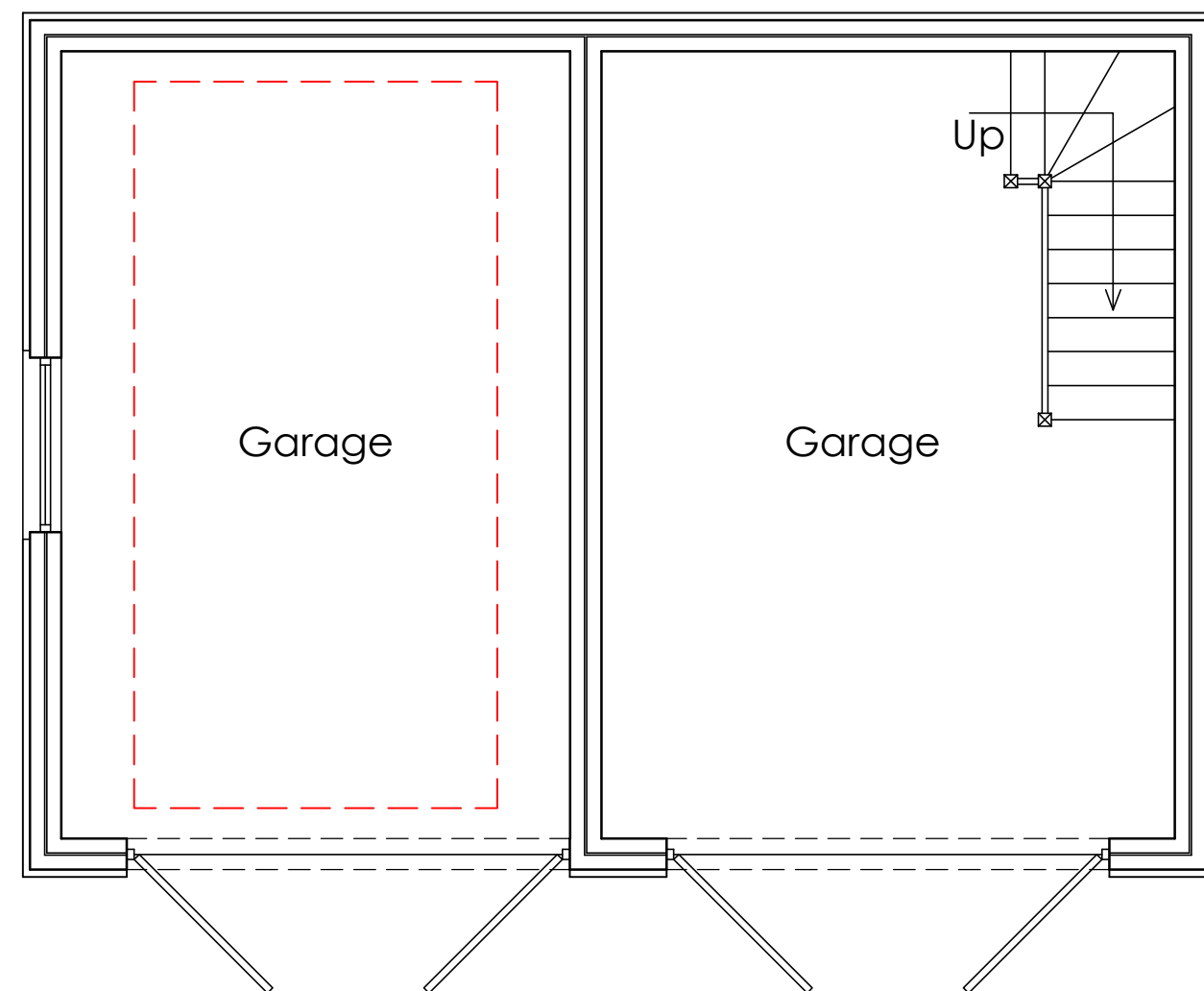

Ground Floor Plan 1:50

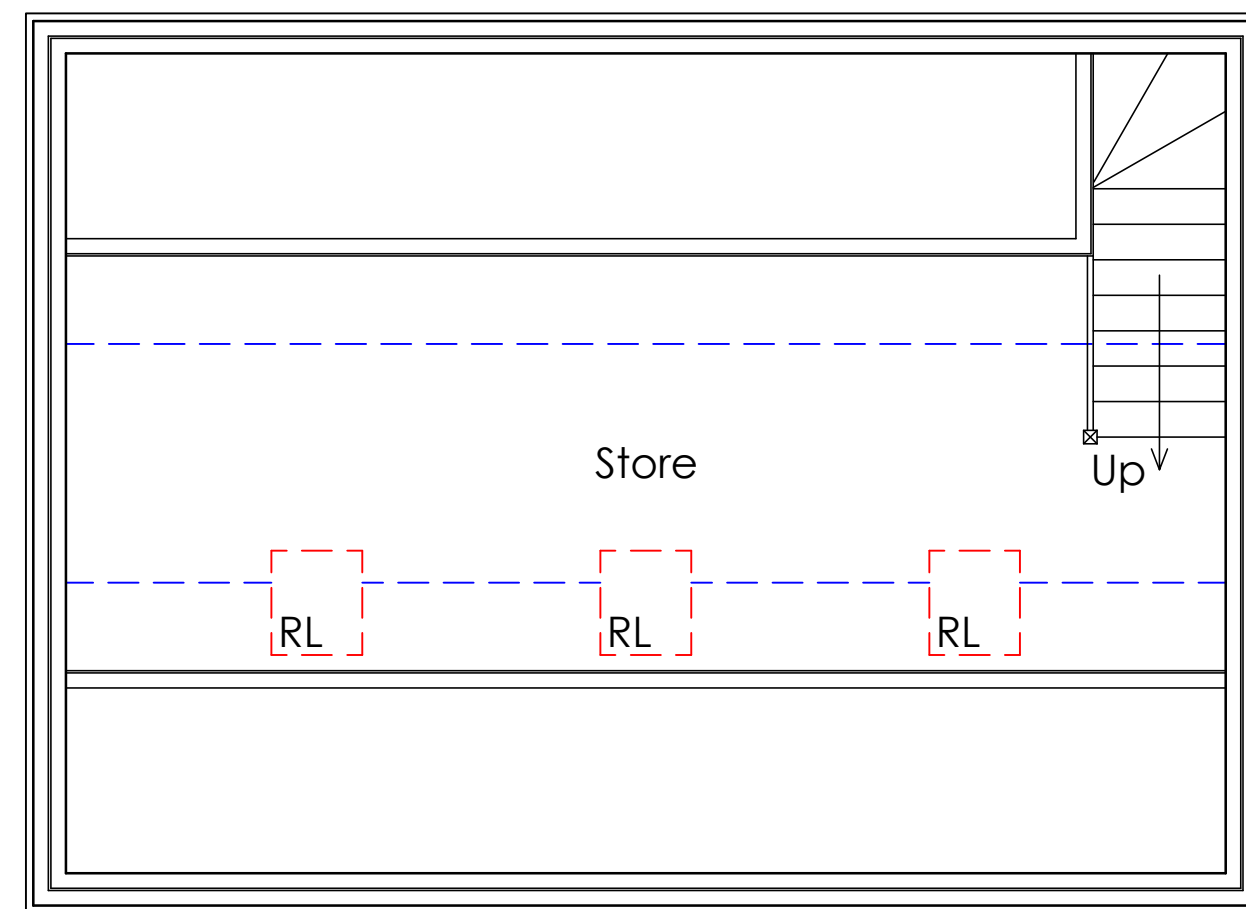

First Floor Plan

Materials to be;

- Red facing brickwork
- Clay pan tiles
- Self coloured render
- UPVC windows
- Aluminium rainwater goods

Revision:	Date:	Description:
 VERTEX ARCHITECTURE		
<small>info@vertexarchitecture.co.uk 01485 532286 www.vertexarchitecture.co.uk 72A Westgate, Hunstanton, Norfolk PE36 5EP</small>		
Project: 64 Broadway, Heacham, Kings Lynn, Norfolk PE31 7JJ		
Subject: Proposed Car Port Proposed Plans, Elevations & Site plan		
Date: April 2022		Scale: 1:50, 1:100, 1:200 @A1
Project No.:	Drawing No.:	Revision:
19188	03	