

West Elevation 1:100

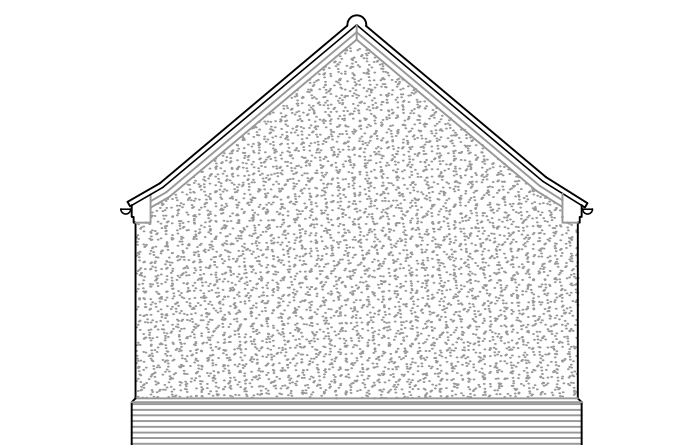

South Elevation

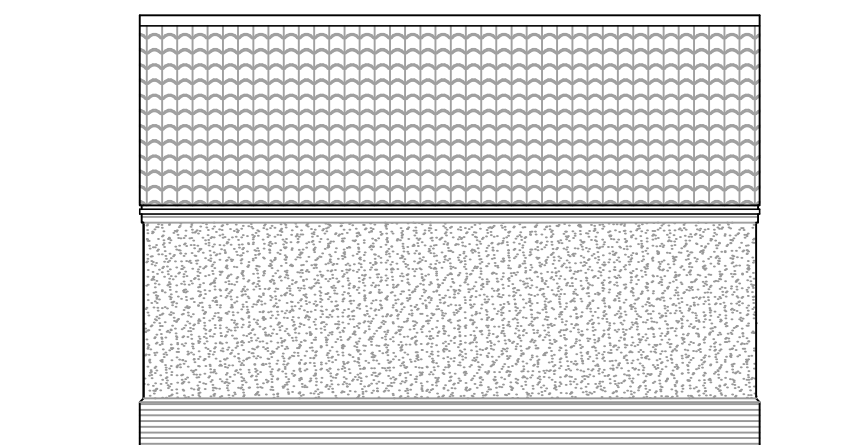

East Elevation

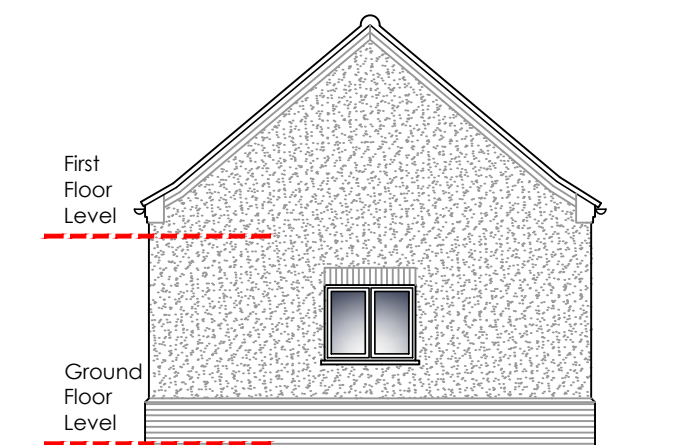

North Elevation

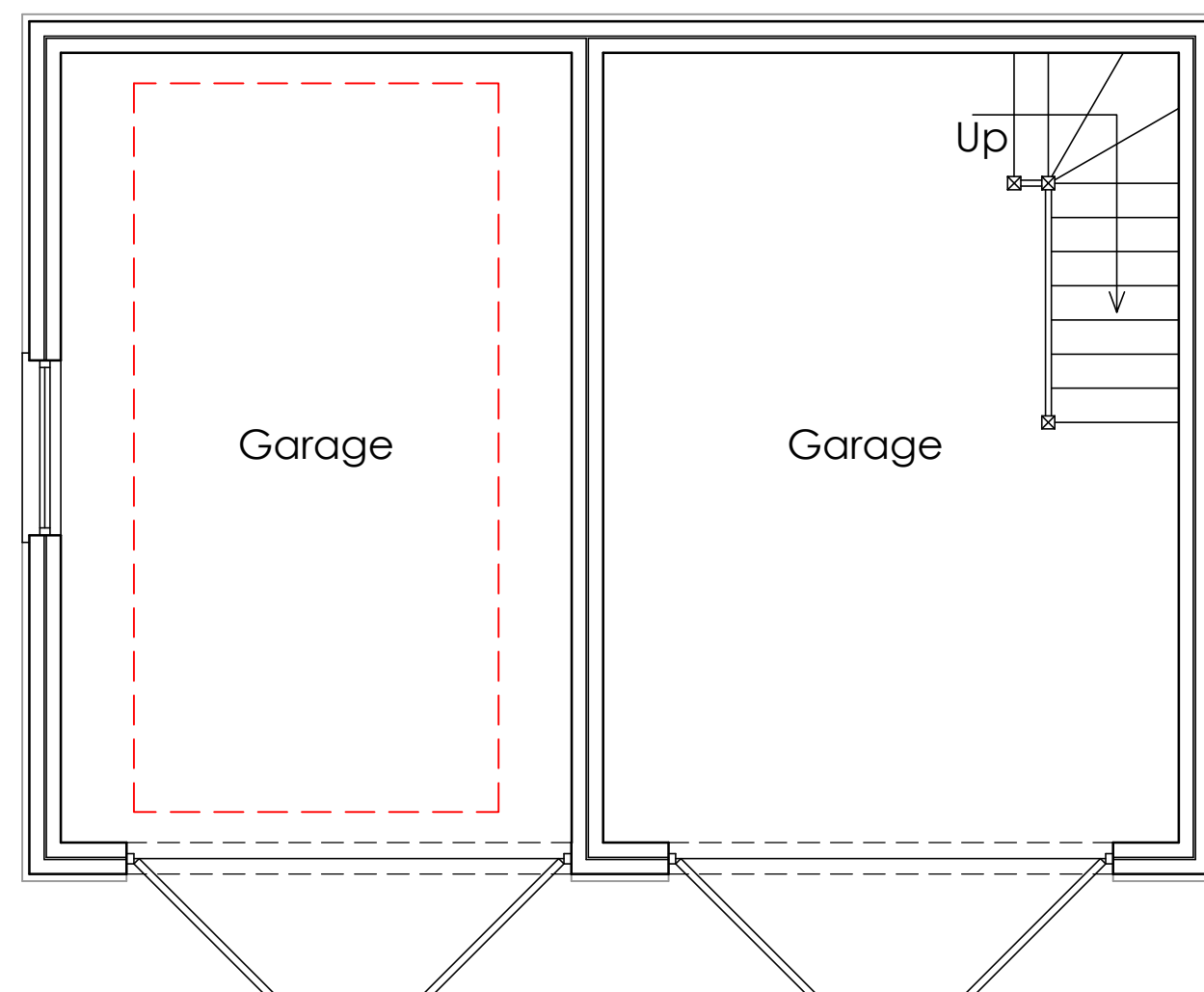

Ground Floor Plan 1:50

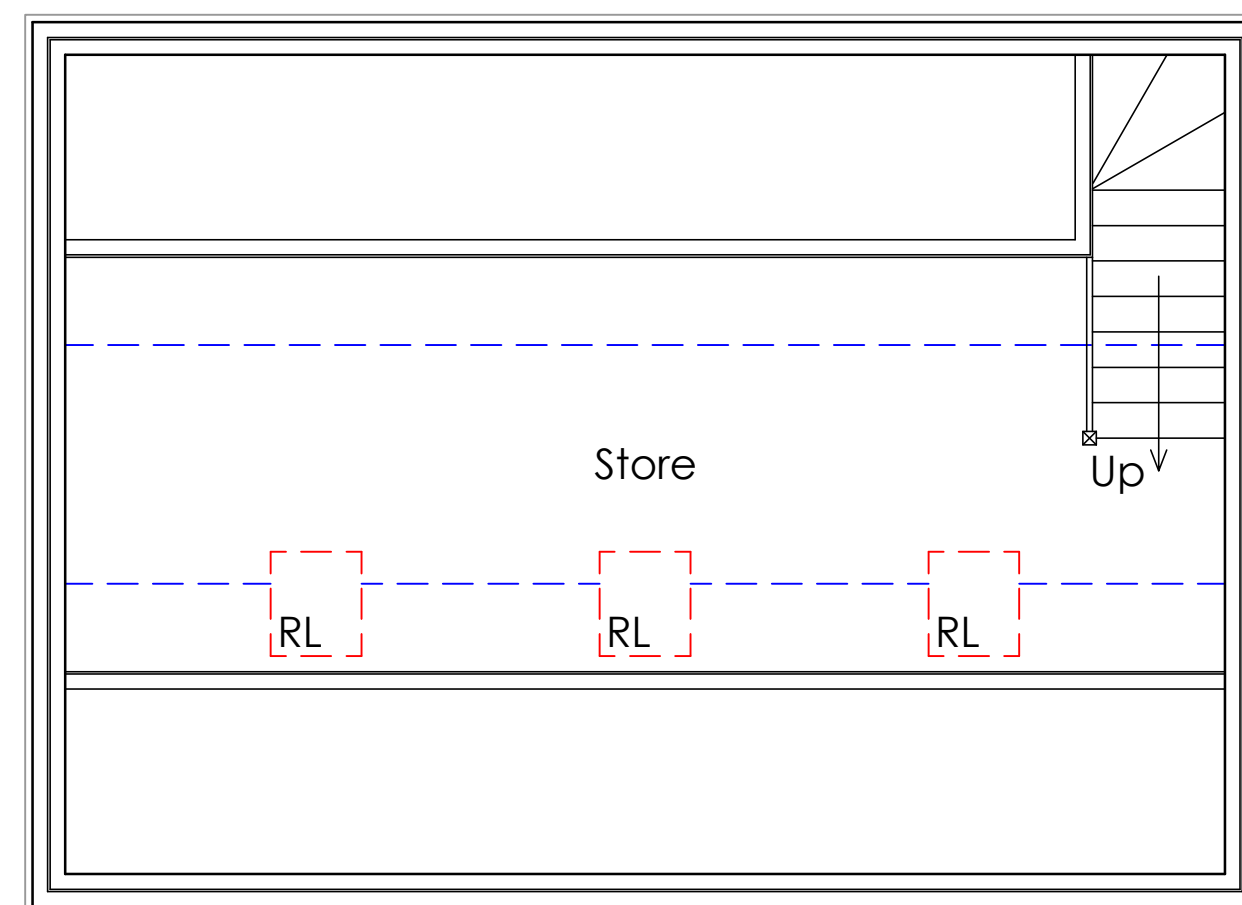

First Floor Plan

Materials to be;

- Red facing brickwork
- Clay pan tiles
- Self coloured render
- UPVC windows
- Aluminium rainwater goods

Revision:	Date:	Description:
 <p>info@vertexarchitecture.co.uk   01485 532286   www.vertexarchitecture.co.uk 72A Westgate, Hunstanton, Norfolk PE36 5EP</p>		
<p>Project: 64 Broadway, Heacham, Kings Lynn, Norfolk PE31 7JJ</p>		
<p>Subject: Proposed Car Port Proposed Plans, Elevations &amp; Site plan</p>		
<p>Date: May 2022</p>		<p>Scale: 1:50, 1:100, 1:200 @A1</p>
<p>Project No.: 19188</p>	<p>Drawing No.: 03</p>	<p>Revision: A</p>