

Existing GF Plan
1 : 100

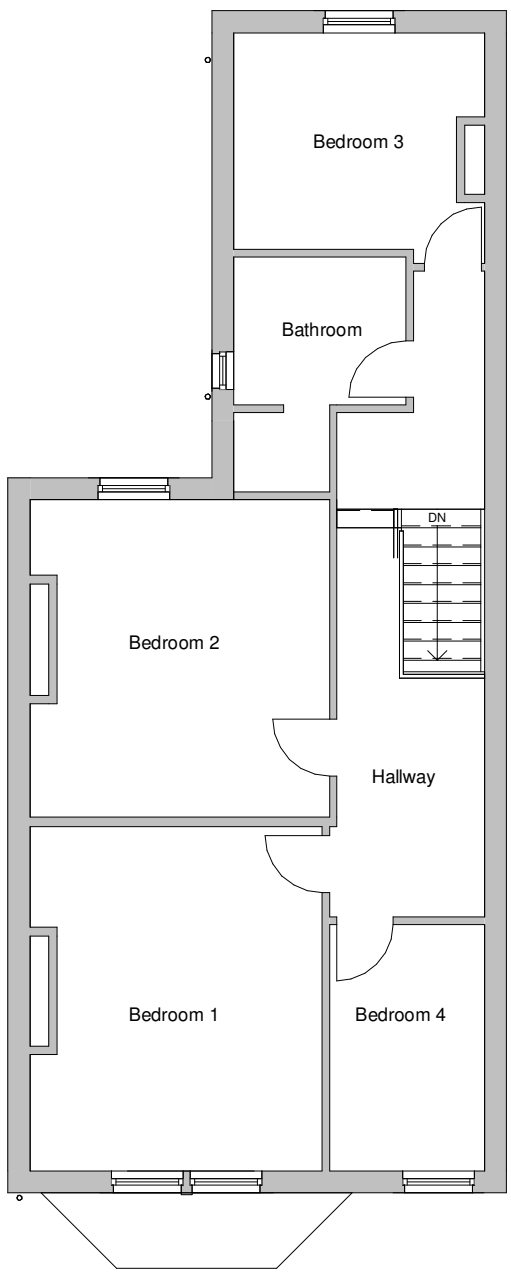

Existing 1F Plan
1 : 100

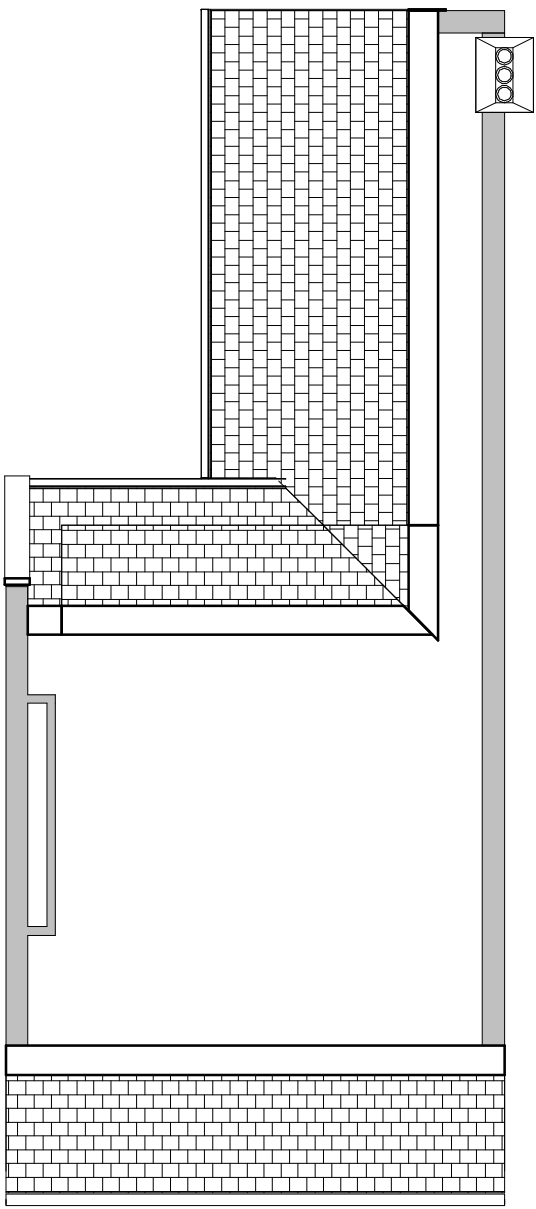

Existing 2F Plan
1 : 100



Front Existing

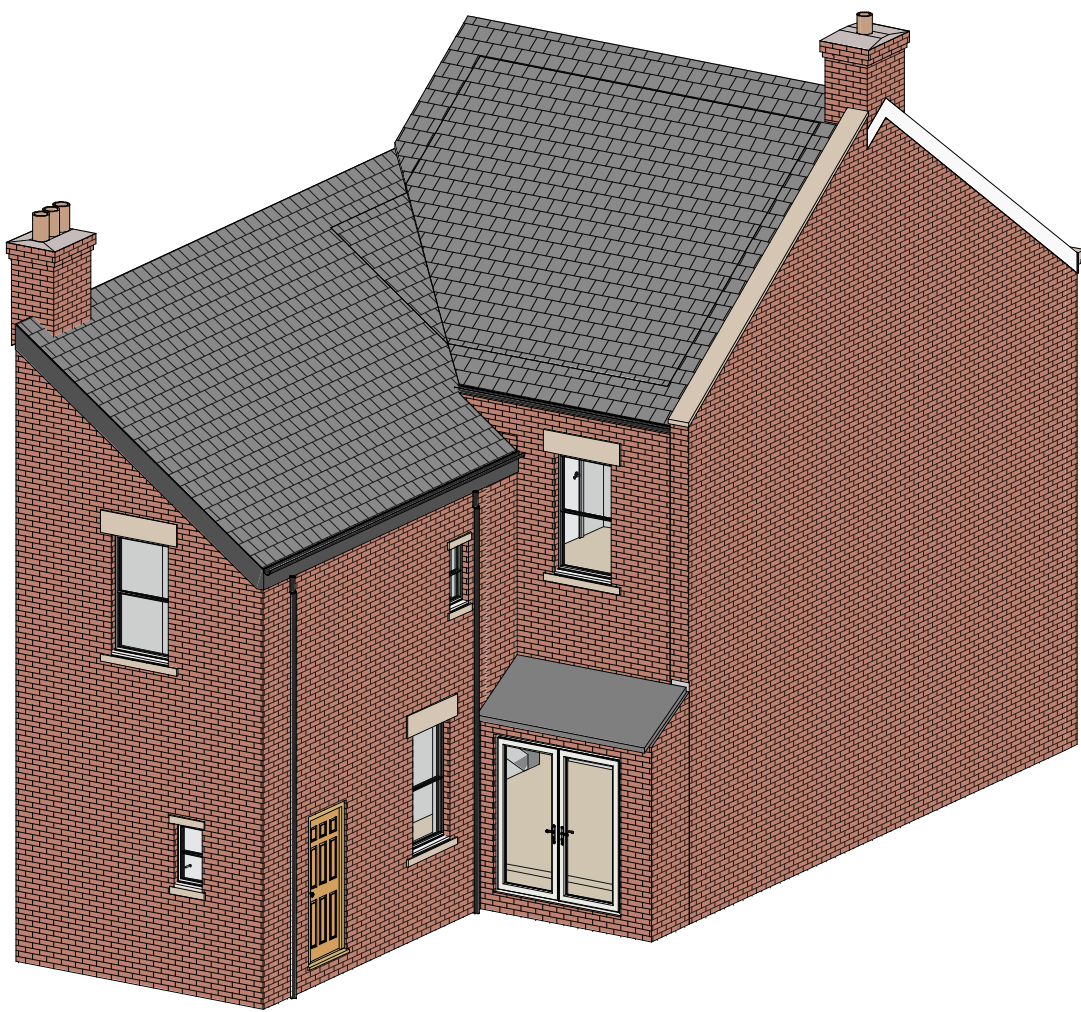

Rear Existing

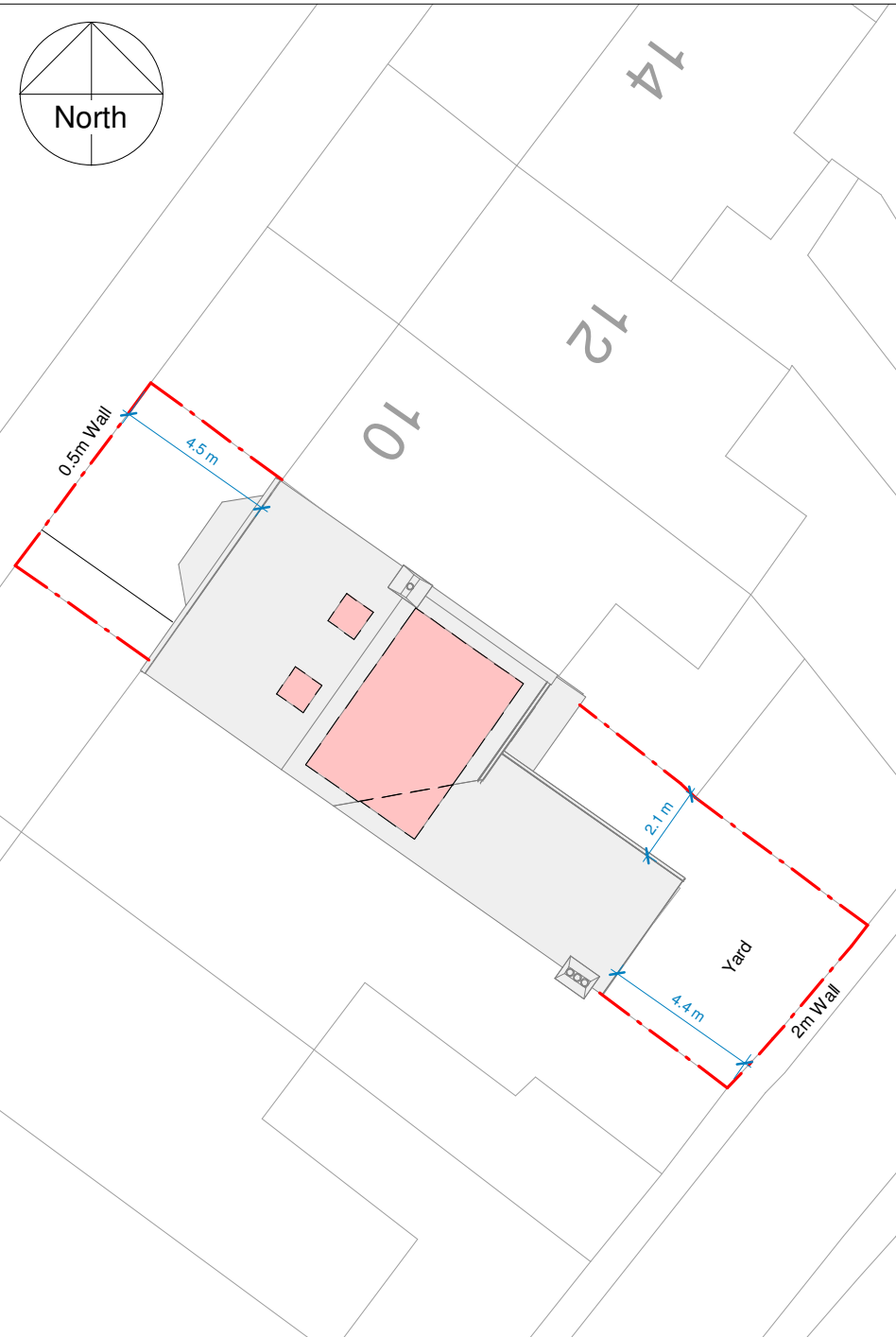

Existing Site Plan
1 : 200

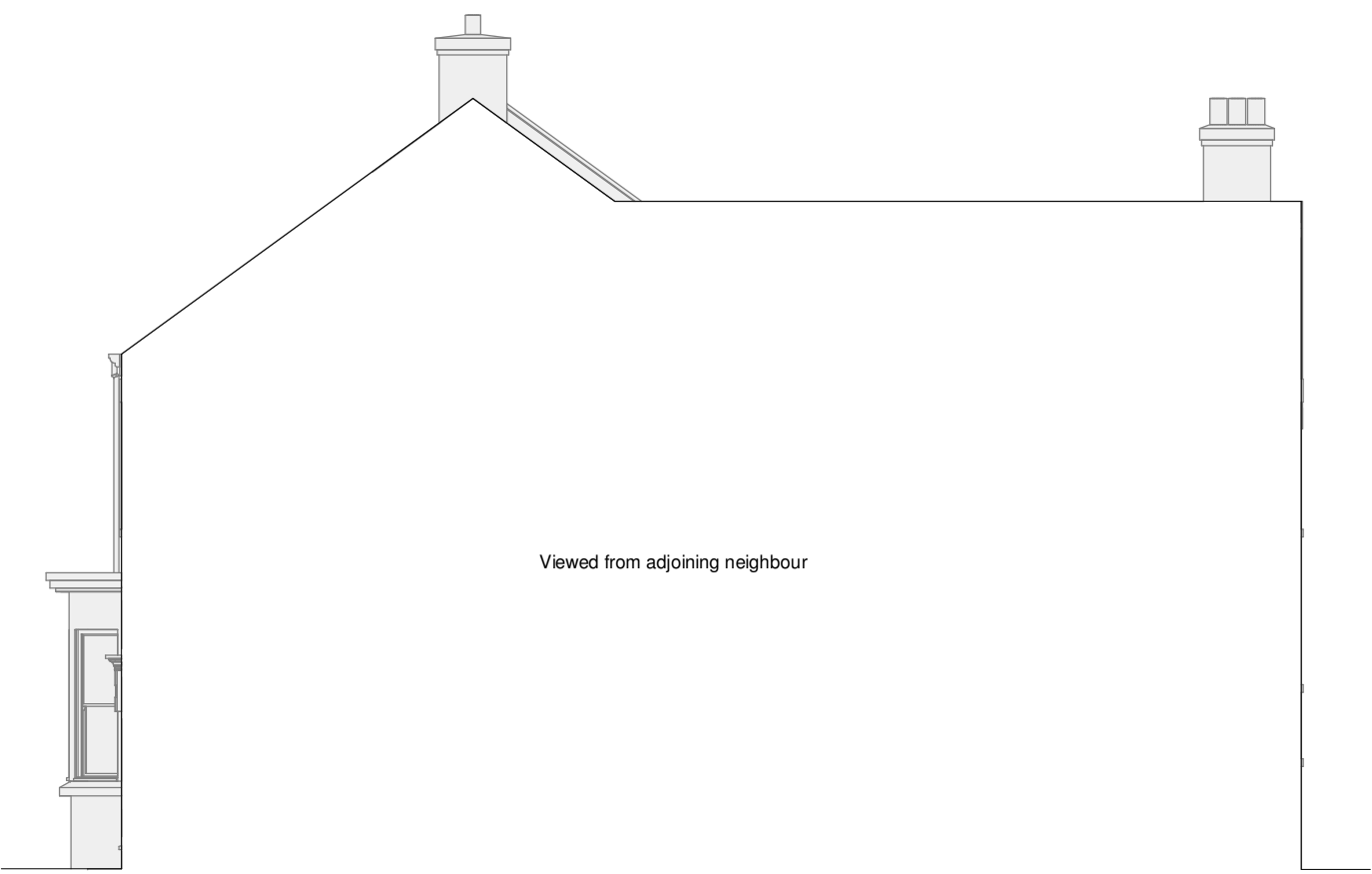

North Existing
1 : 100



East Existing
1 : 100



South Existing
1 : 100

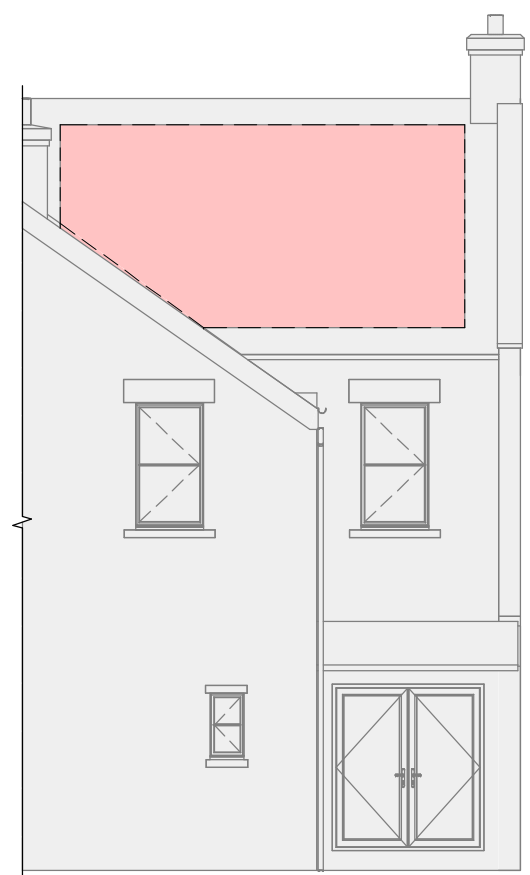

West Existing
1 : 100

Revision Schedule		
No.	Description	Date



8 Kenilworth Road, Whitley Bay

NE25 8BE

Permitted Development

Existing Drawings

Project No.	
Sheet No.	PL-01
Revision	Issued
Drawn by	MD
Scale @ A1	As indicated

This drawing remains the COPYRIGHT of Acre Design and may not be reproduced in whole or any part without prior written permission.

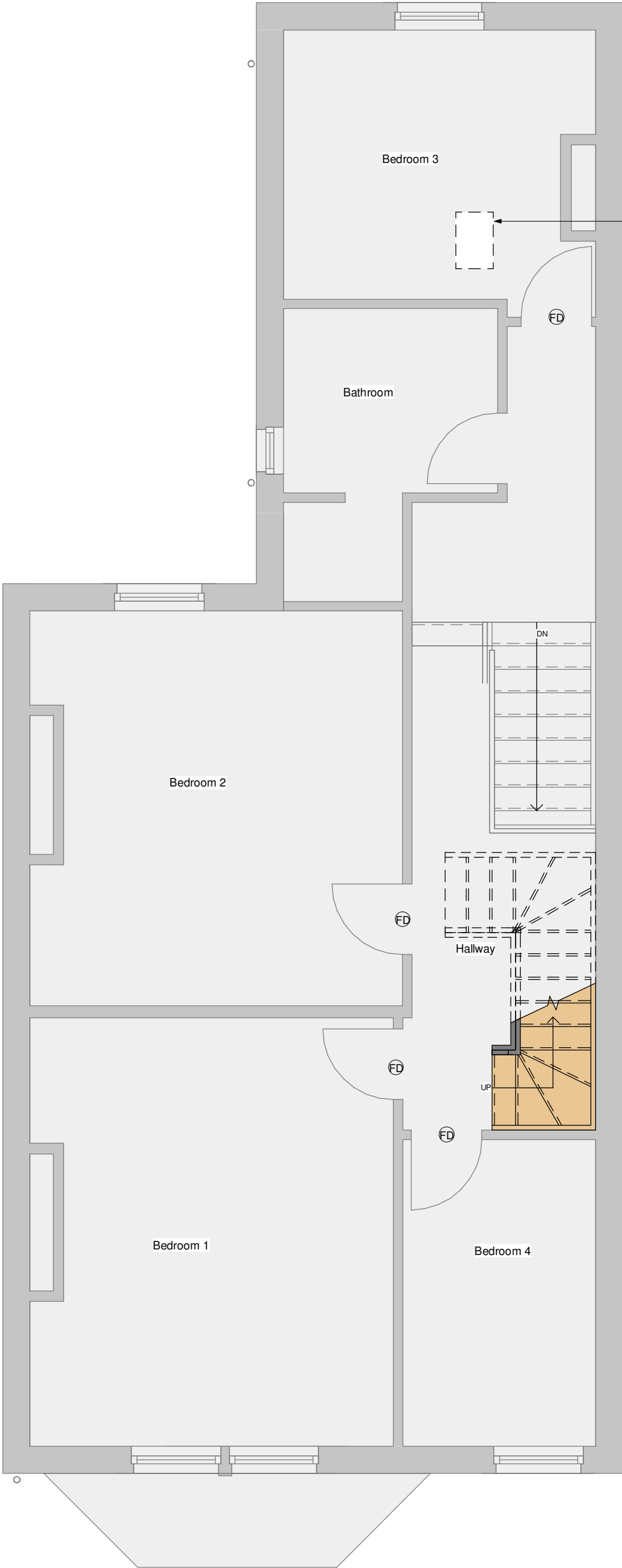

Proposed 1F Plan
1 : 50

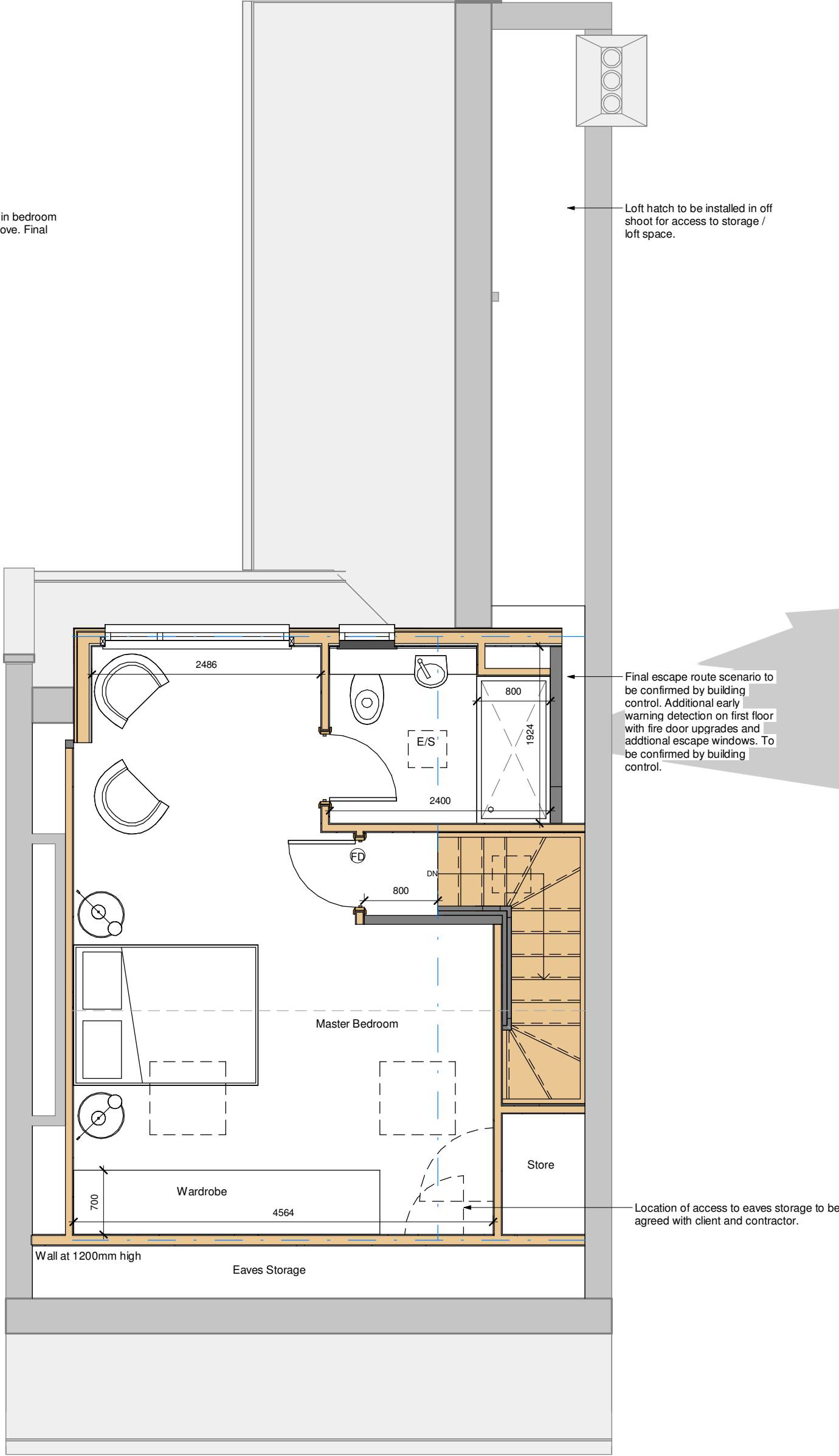

Proposed 2F Plan
1 : 50



3D Proposed

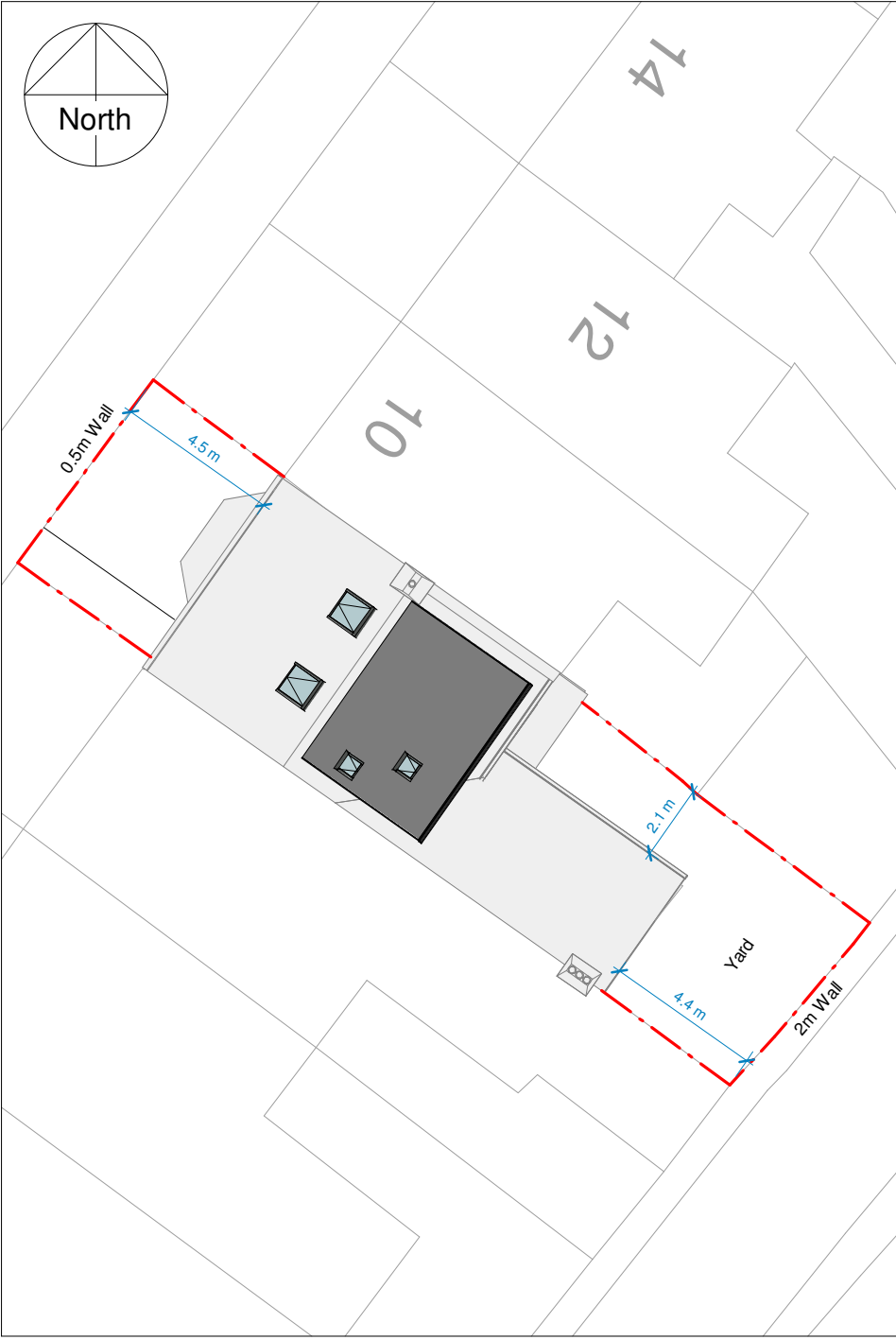

Proposed Site Plan
1 : 200

Material Specification

Walls: New walls to be clad in slate or man made slate to tie in with existing roof covering.

Roof: EDPM to new flat roof.

Windows: Grey double glazed units.

Rainwater Goods: Grey / black upvc or aluminium.

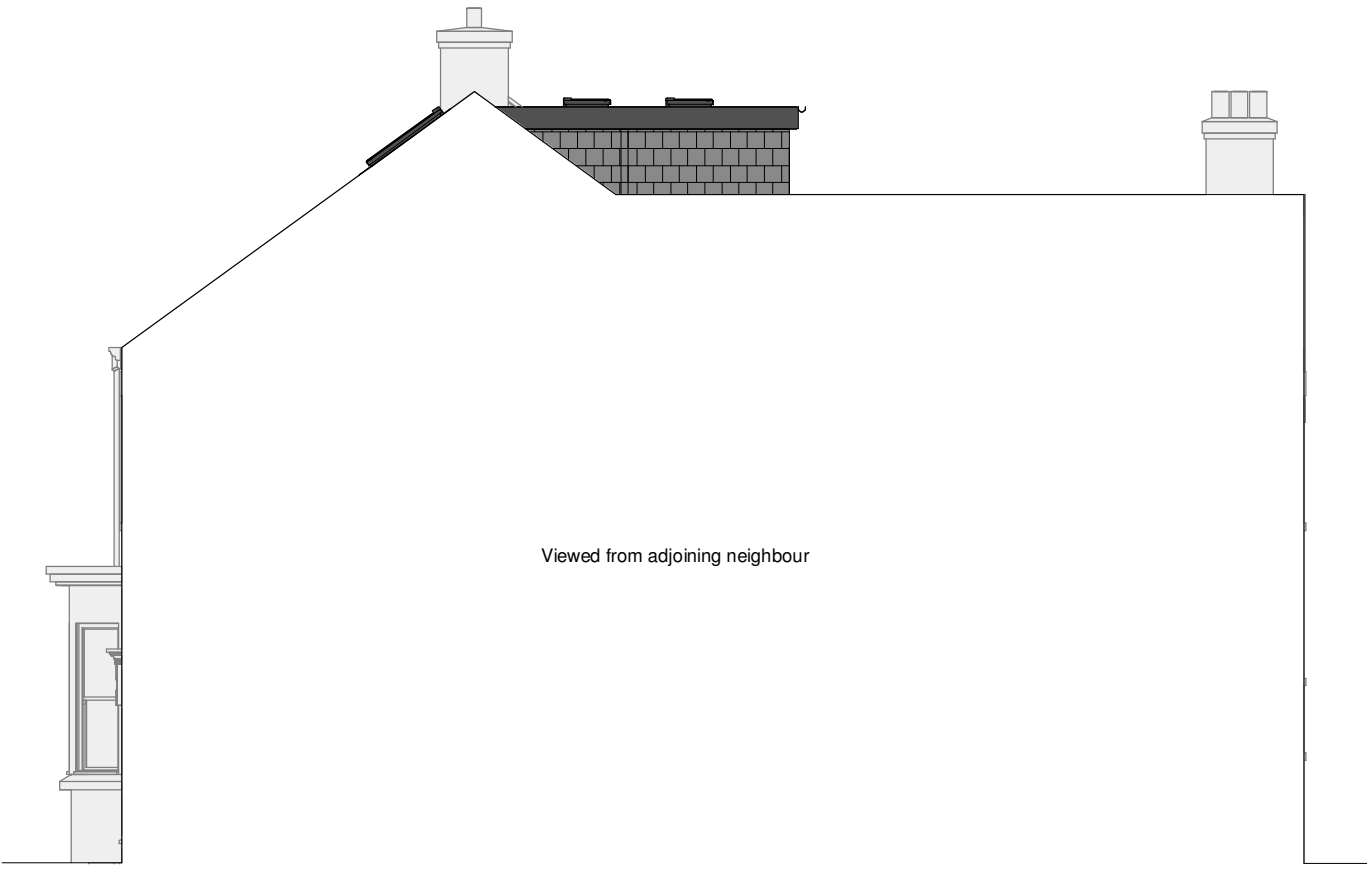

North Proposed
1 : 100



East Proposed
1 : 100

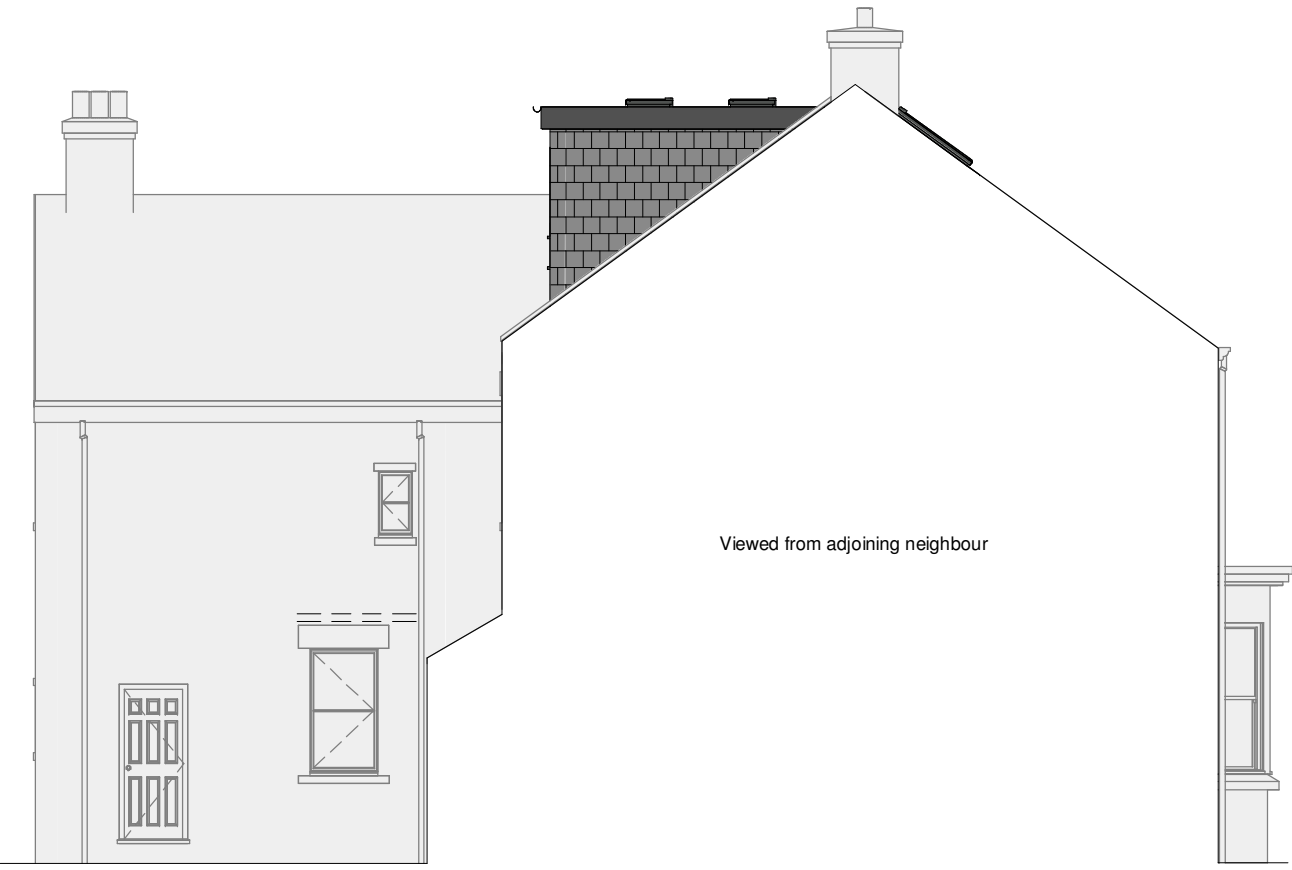

South Proposed
1 : 100



West Proposed
1 : 100

Revision Schedule

No.	Description	Date
B	PD Issue	21.04.22
A	Concept Design 1	14.03.22

8 Kenilworth Road, Whitley Bay

NE25 8BE

Permitted Development

Proposed Drawings

Project No.

Sheet No. PL-02

Revision B Issued 21.04.22

Drawn by MD

Scale @ A1 As indicated

This drawing remains the COPYRIGHT of Acre Design and may not be reproduced in whole or any part without prior written permission.